

**EXISTING POINT OF DIVERSION AND PLACE OF USE**  
 UNDER APPLICATION No. 15460; CERTIFICATE No. 4779

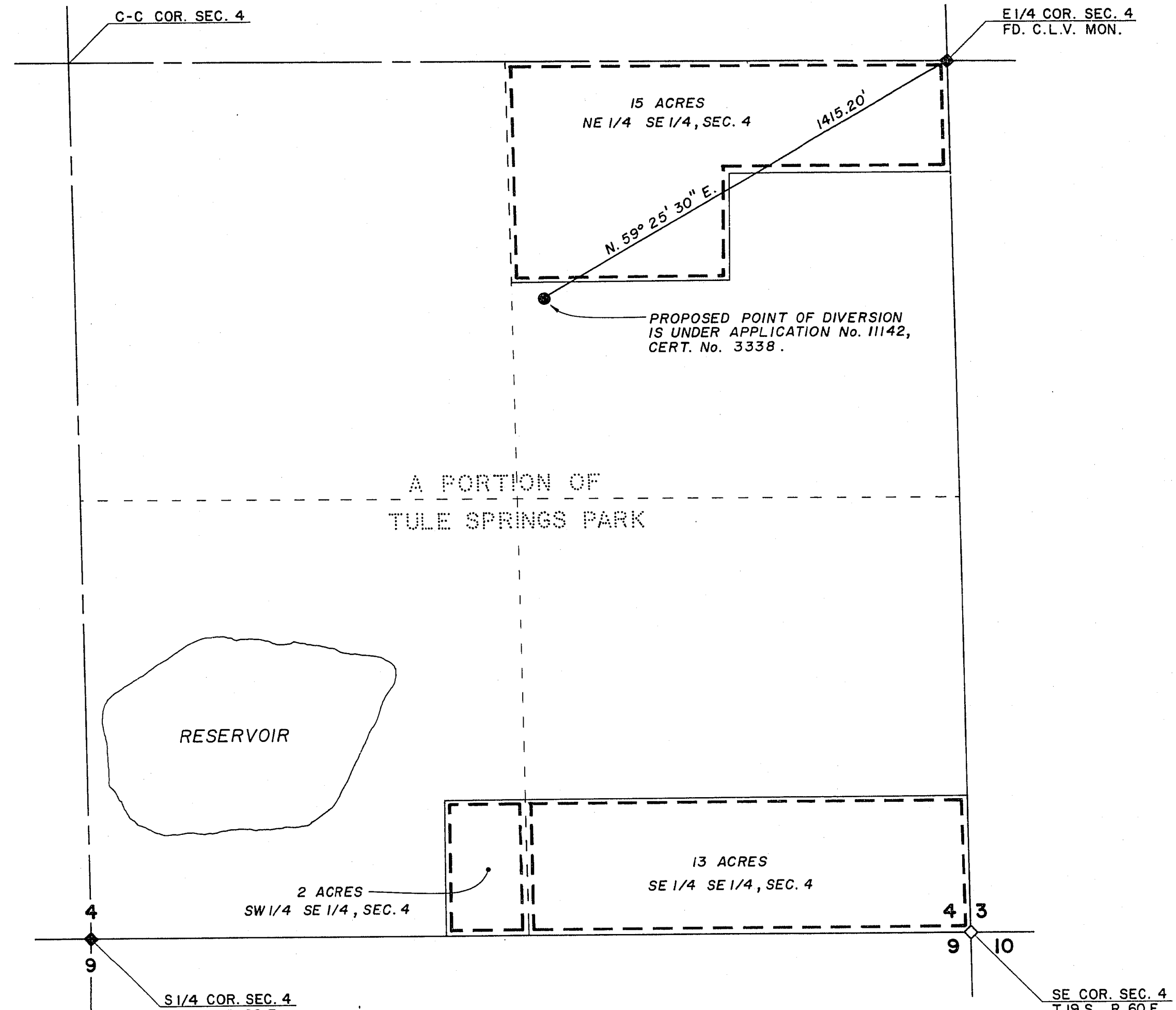

**PROPOSED POINT OF DIVERSION AND PLACE OF USE**

**BASIS OF BEARINGS**

ESTABLISHED FROM HIGHWAY CENTER LINE.

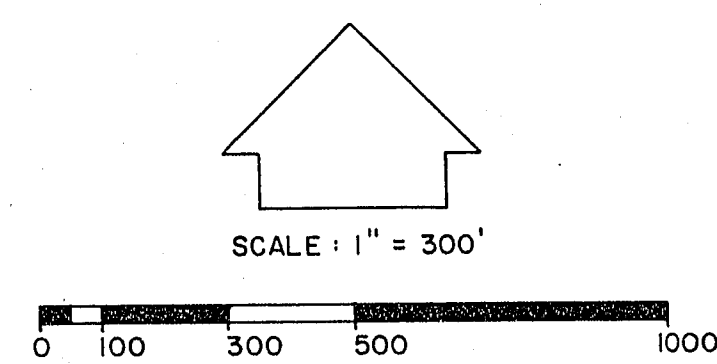

STATE OF NEVADA }  
 COUNTY OF CLARK } ss

I, WARREN L. JAUBERT, BEING FIRST DULY SWORN, DEPOSE AND SAY THAT THIS MAP, CONSISTING OF 1 SHEET, HAS BEEN CORRECTLY DRAWN TO THE DESIGNATED SCALE FROM FIELD NOTES OF A SURVEY MADE UNDER MY SUPERVISION AND DIRECTION AND COMPLETED ON SEPTEMBER 5, 1975; THAT IT TRULY AND CORRECTLY REPRESENTS THE LOCATION AND EXTENT OF THE WORKS USED TO DIVERT WATER FROM THE LAS VEGAS VALLEY WATER BASIN IN CLARK COUNTY BY THE STATE OF NEVADA, DIVISION OF FORESTRY, DEPARTMENT OF CONSERVATION AND NATURAL RESOURCES, FOR IRRIGATION AND DOMESTIC PURPOSES. THAT THE POINTS OF DIVERSION ARE FULLY AND CORRECTLY DESIGNATED HEREON

*Warren L. Jaubert*  
 STATE WATER RIGHTS SURVEYOR, No. 326

**BASIS OF BEARINGS**

THE NORTH LINE OF SECTION 9, T. 19 S., R. 60 E., M.D.B. & M., ASSUMED TO BE EAST FROM MAP FILED WITH ORIGINAL APPLICATION No. 11142.

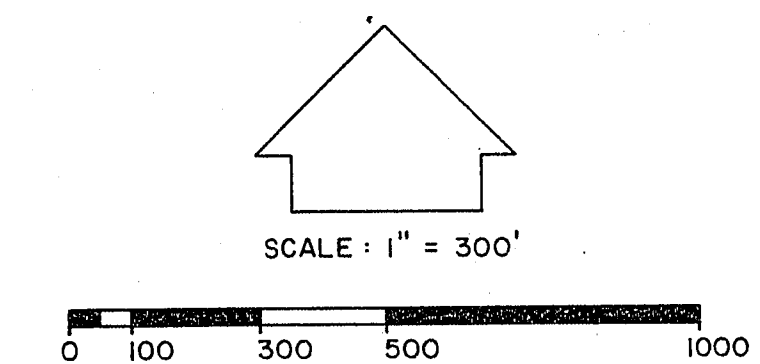

SUBSCRIBED AND SWORN TO BEFORE ME THIS  
 22nd DAY OF September, 1975.

*Judith Ann Pingpank*  
 NOTARY PUBLIC IN AND FOR CLARK COUNTY, NEVADA

MY COMMISSION EXPIRES

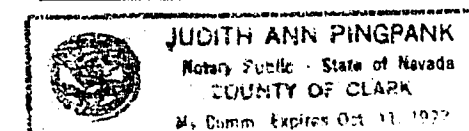

MAP TO ACCOMPANY APPLICATION FOR CHANGE IN  
 POINT OF DIVERSION AND PLACE OF USE  
 BY THE

STATE OF NEVADA, DIVISION OF FORESTRY,  
 DEPARTMENT OF CONSERVATION AND NATURAL RESOURCES

FROM THE LAS VEGAS VALLEY WATER BASIN