

SURVEYOR'S CERTIFICATE

STATE OF NEVADA, }
COUNTY OF CLARK } SS.

I, BEN G. SWEET Jr., being first duly sworn, depose and say that this map, consisting of one sheet, has been correctly drawn to the designated scale from field notes of a survey made by me on the 17th day of September, 1964; that it truly and correctly represents the proposed location and extent of the works used to divert water from the Las Vegas Valley Artesian Water Basin, in Clark County, by the City of Las Vegas for irrigation & recreational purposes. That the purposed point of diversion, the approximate location and size of the diverting channel, all reservoirs or basins, the location and names of all other works which will cross or connect with the proposed works, and the boundary of all lands, shown by 40-acre subdivisions & the areas proposed to be irrigated, are fully and correctly designated thereon.

B. G. Sweet Jr.
State Water Right Surveyor No. 322

Subscribed and sworn to before me
this 21st day of September, 1964
Notary Public in and for Clark County, Nevada.

Eileen L. McDonald
EILEEN L. McDONALD

My commission expires: Feb 6th, 1968

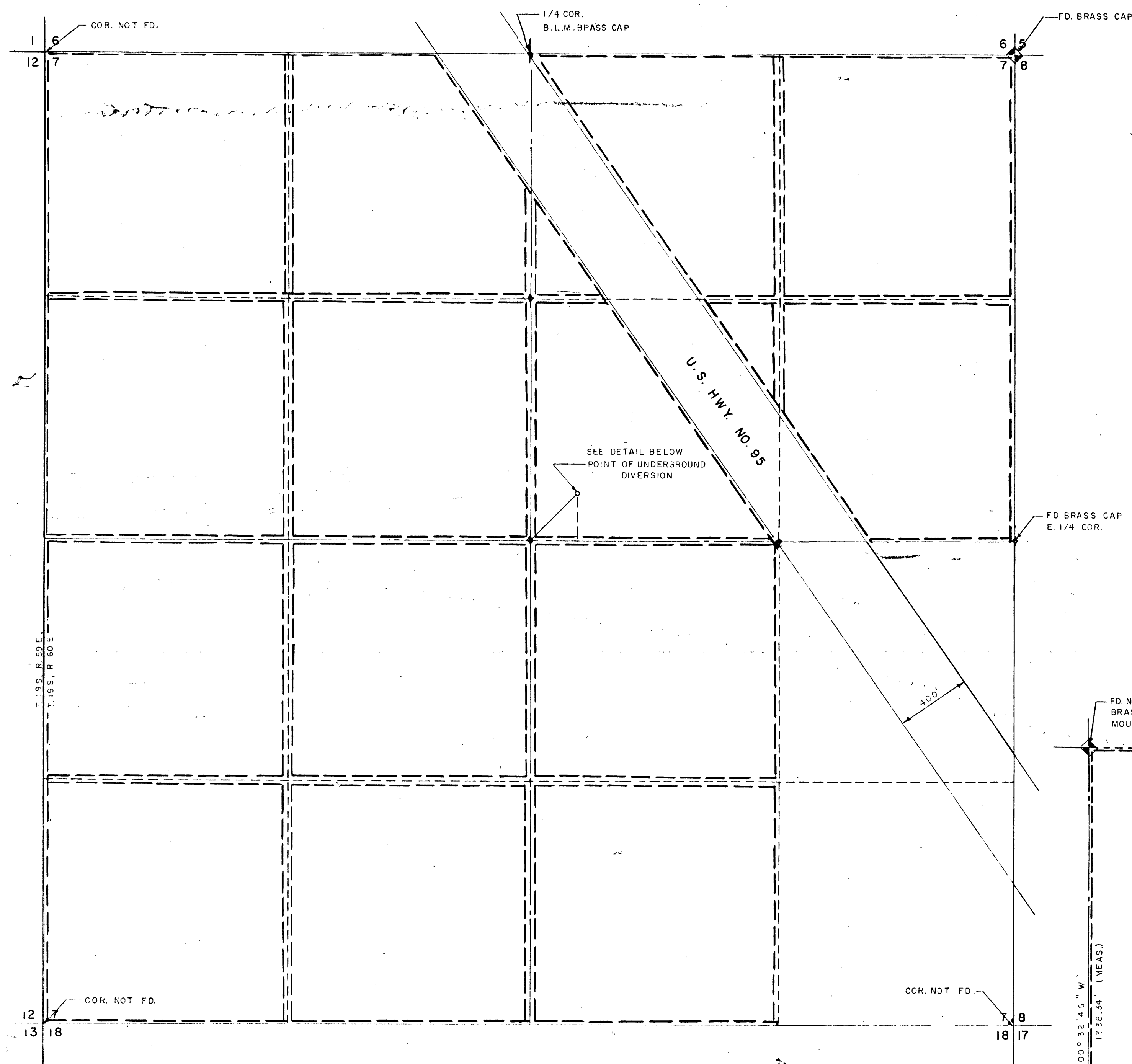
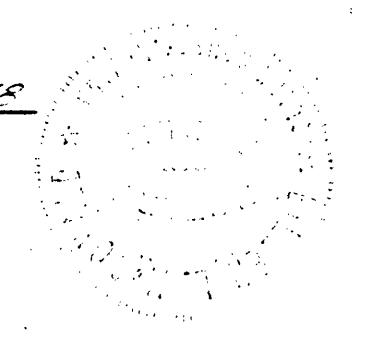

BASIS OF BEARINGS
BASIS OF BEARINGS IS THE SOUTH LINE OF
N.E. 1/4 SEC. 7, T. 19 S., R. 60 E. M.D.B. & M.
BEARING S. 89° 06' 27" E.

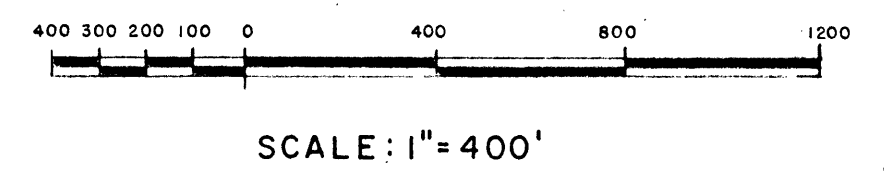
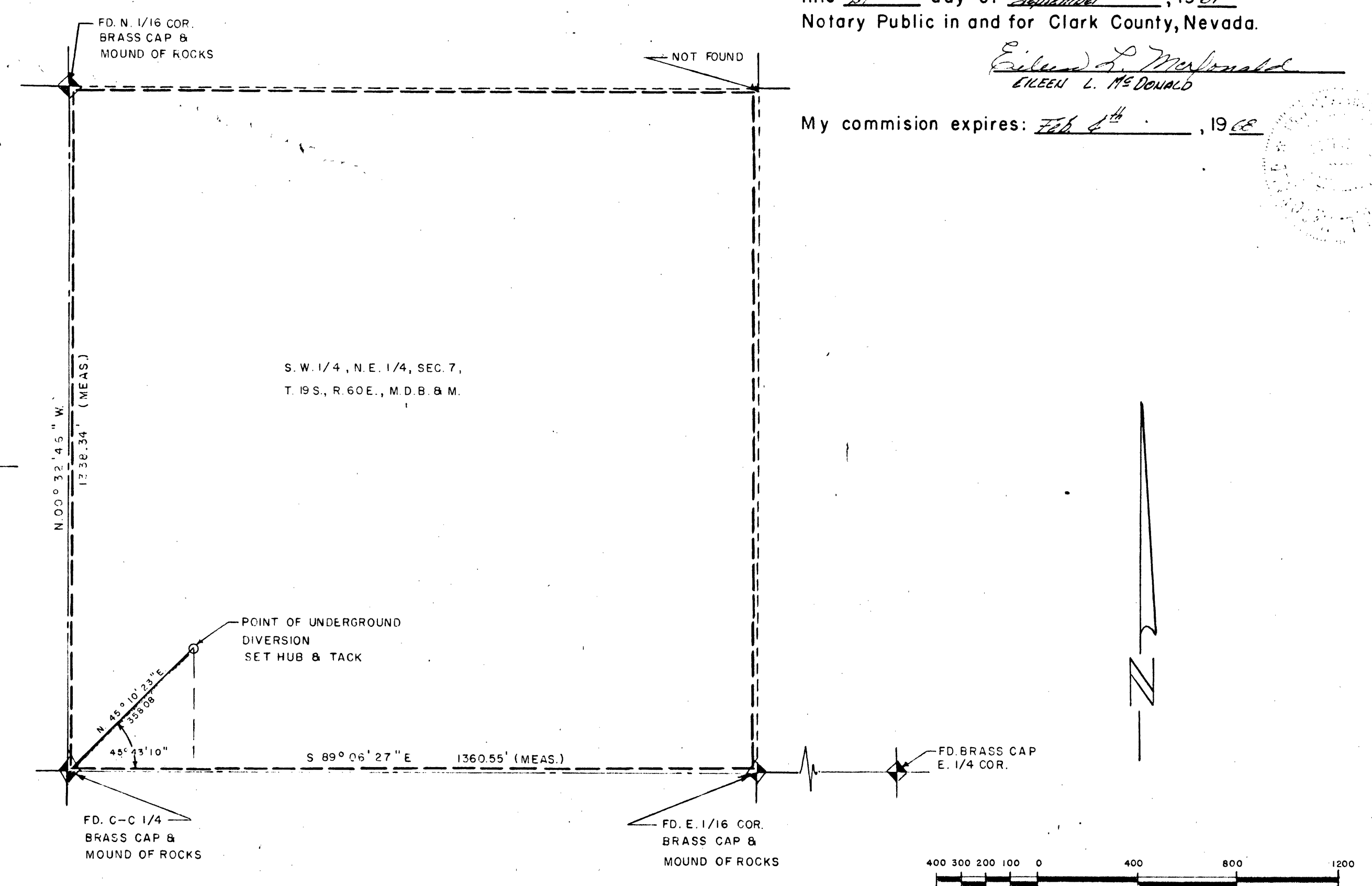

CITY OF LAS VEGAS, NEVADA
ENGINEERING DEPT.

MAP TO ACCOMPANY APPLICATION TO
APPROPRIATE WATER BY CITY OF LAS VEGAS
FOR
IRRIGATION AND RECREATIONAL USE
FROM LAS VEGAS VALLEY ARTESIAN BASIN

DRAWN BY: L.H.	CKD. BY:	APPROVED BY:	FIELD REF:
DATE: 9-18-64	DATE:		64-10 X

