

SCALE: 1" = 100'

**SURVEYOR'S CERTIFICATE**

I, RITA M. LUMOS, A PROFESSIONAL LAND SURVEYOR REGISTERED IN THE STATE OF NEVADA, CERTIFY THAT:

1. THIS PLAT REPRESENTS THE RESULTS OF A SURVEY CONDUCTED UNDER MY SUPERVISION AT THE INSTANCE OF THE CITY OF LAS VEGAS.
2. THE LAND SURVEYED LIES WITHIN SECTION 15, T. 20 S., R. 60 E., M.D.M., CITY OF LAS VEGAS, CLARK COUNTY, NEVADA, AND THE SURVEY WAS COMPLETED ON FEB. 18, 1998.
3. THIS PLAT COMPLIES WITH APPLICABLE STATUTES OF THIS STATE AND ANY LOCAL ORDINANCES IN EFFECT ON THE DATE THAT THE SURVEY WAS COMPLETED, AND THE SURVEY WAS CONDUCTED IN ACCORDANCE WITH CHAPTER 625 OF THE NEVADA ADMINISTRATIVE CODE.
4. THE MONUMENTS DEPICTED ON THE PLAT ARE OF THE CHARACTER SHOWN, OCCUPY THE POSITIONS INDICATED, AND ARE OF SUFFICIENT DURABILITY.

RITA M. LUMOS, PLS  
NEVADA NO. 5094

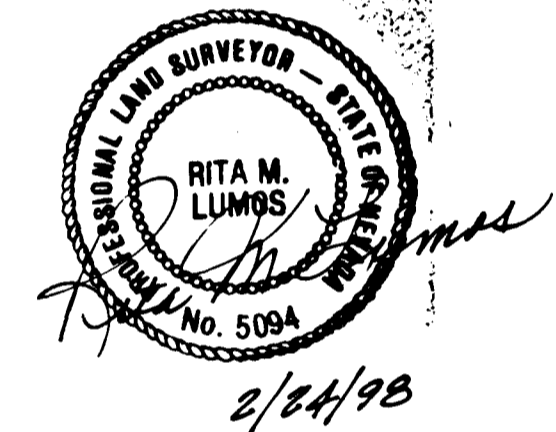

**BASIS OF BEARINGS**

THE CENTERLINE OF CRIMSON CANYON DRIVE, BEARING N08°00'03"E, AS SHOWN ON THE RECORD OF SURVEY FOR THE CITY OF LAS VEGAS OF THE LAS VEGAS TECHNOLOGY CENTER, FILE 79, PAGE 58, OF SURVEYS, OFFICIAL RECORDS OF CLARK COUNTY, NEVADA.

**NOTE:**

THE PURPOSE OF THIS MAP IS TO CREATE NEW PARCELS 7A AND 7B LOCATED IN LOT 1, BLOCK 4, OF THE RESUBDIVISION OF A PORTION OF THE LAS VEGAS TECHNOLOGY CENTER, A COMMERCIAL SUBDIVISION, AS SHOWN IN BOOK 47, PAGE 35 OF PLATS, OFFICIAL RECORDS, CLARK COUNTY, NEVADA.

NOTE: ANY SUBSEQUENT CHANGES TO THIS MAP SHOULD BE EXAMINED AND MAY BE DETERMINED BY REFERENCE TO THE COUNTY RECORDER'S CUMULATIVE MAP INDEX. (N.R.S. 278.5675)

**SHEET 1 OF 1**

<b>RECORD OF SURVEY</b> <b>CITY OF LAS VEGAS</b>		INSTRUMENT NO. <u>00871</u>
PORTION OF BLOCK 3 OF THE RESUBDIVISION OF A PORTION OF LAS VEGAS TECHNOLOGY CENTER, BOOK 47, PAGE 35 OF PLATS PORTION OF 51/2 SECTION 15, T. 20 S., R. 60 E., M.D.M.		FILED AT THE REQUEST OF THE CITY OF LAS VEGAS
CITY OF LAS VEGAS CLARK COUNTY NEVADA		DATE <u>02-06-98</u> AT <u>28.13R</u>
DRAWN BY: EJT CHECKED BY: DATE: FEBRUARY 1998 FILE NAME: LVTECH.PRO		FILE <u>94</u> PAGE <u>17</u>
400 E. STEWART AVE., LAS VEGAS (702) 229-6217		OF SURVEYS
OFFICIAL RECORDS BOOK NO. <u>9802-5</u> CLARK COUNTY, NEVADA, RECORDS JUDITH A. VANDEVER, RECORDER FEE <u>17.00</u> DEPUTY <u>AVV</u>		

055-665

FILE 94 PAGE 17

523

