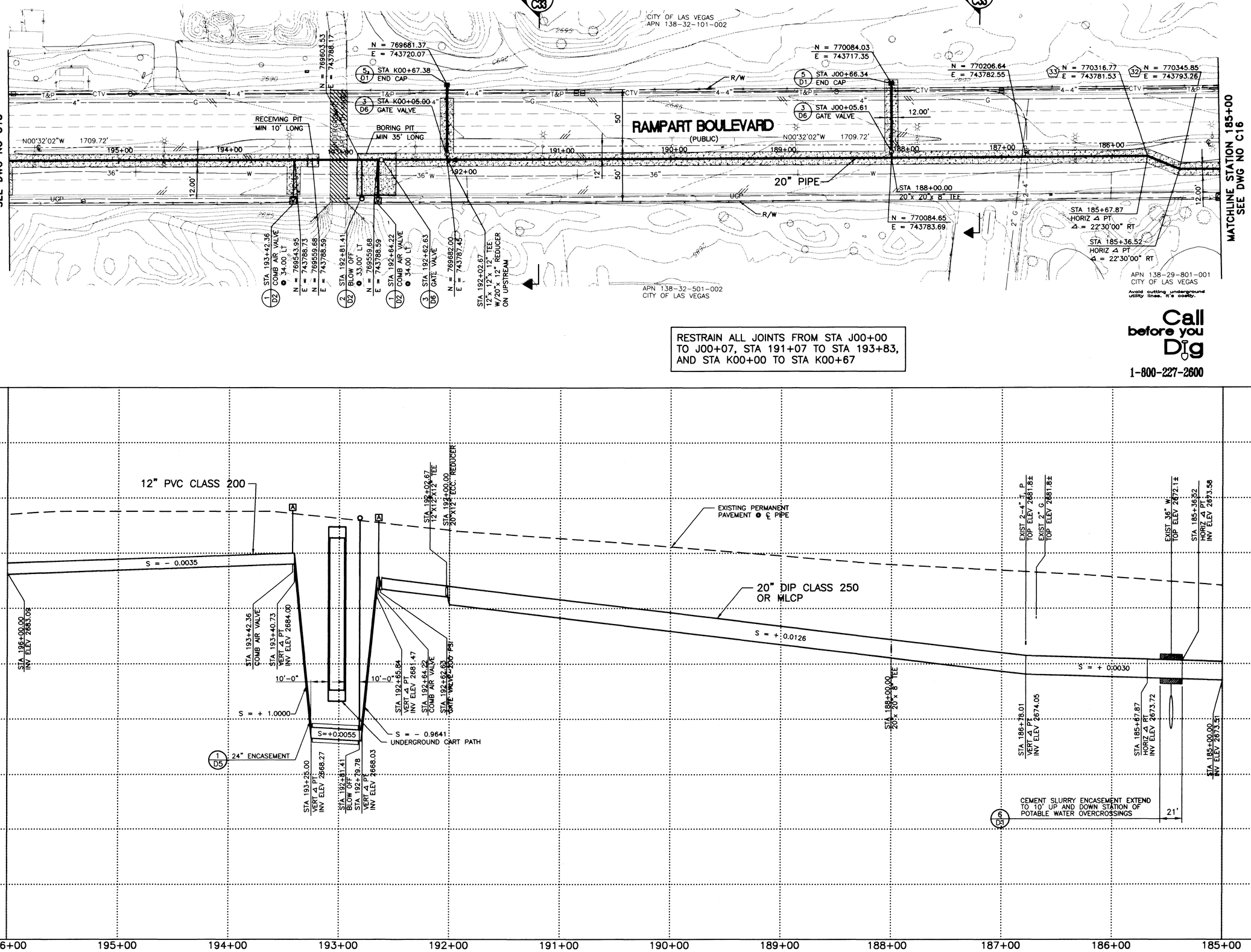

LAS VEGAS VALLEY WATER DISTRICT

GREELEY AND HANSEN
ENGINEERS
4625 SOUTH POLARIS AVENUE, SUITE 210
LAS VEGAS, NEVADA 89103

VERIFY SCALE
1/2 0 1/2 1
BAR REPRESENTS ONE AND ONE-HALF INCHES ON ORIGINAL.

RECYCLED WATER DISTRIBUTION SYSTEM - RAMPART BLVD PIPELINE

RECYCLE PIPELINE - PLAN AND PROFILE STA 185+00 TO STA 196+00

SCALE HORIZ. 1" = 40' VERT. SCALE 1" = 4'

894C17.DWG Plot ● 08/12/98 16:53

DRAWN BY: M. LEE	1/19/98	
CHECKED BY: M. PETERSON	6/10/98	
RECOMMENDED BY: RAM G. JANGA	12702 R.P.E. NO.	9/24/98 DATE
ACCEPTED BY: ANDREW W. RICHARDSON	8573 R.P.E. NO.	9/24/98 DATE

REGISTERED PROFESSIONAL ENGINEER ANDREW W. RICHARDSON No. 08573 CIVIL STATE OF NEVADA

CONTRACT NUMBER
894

DRAWING NUMBER C17
SHEET 25 OF 51

FILE: 894C17 1:0 08/12/98 16:53 GH-B

11498

565-308

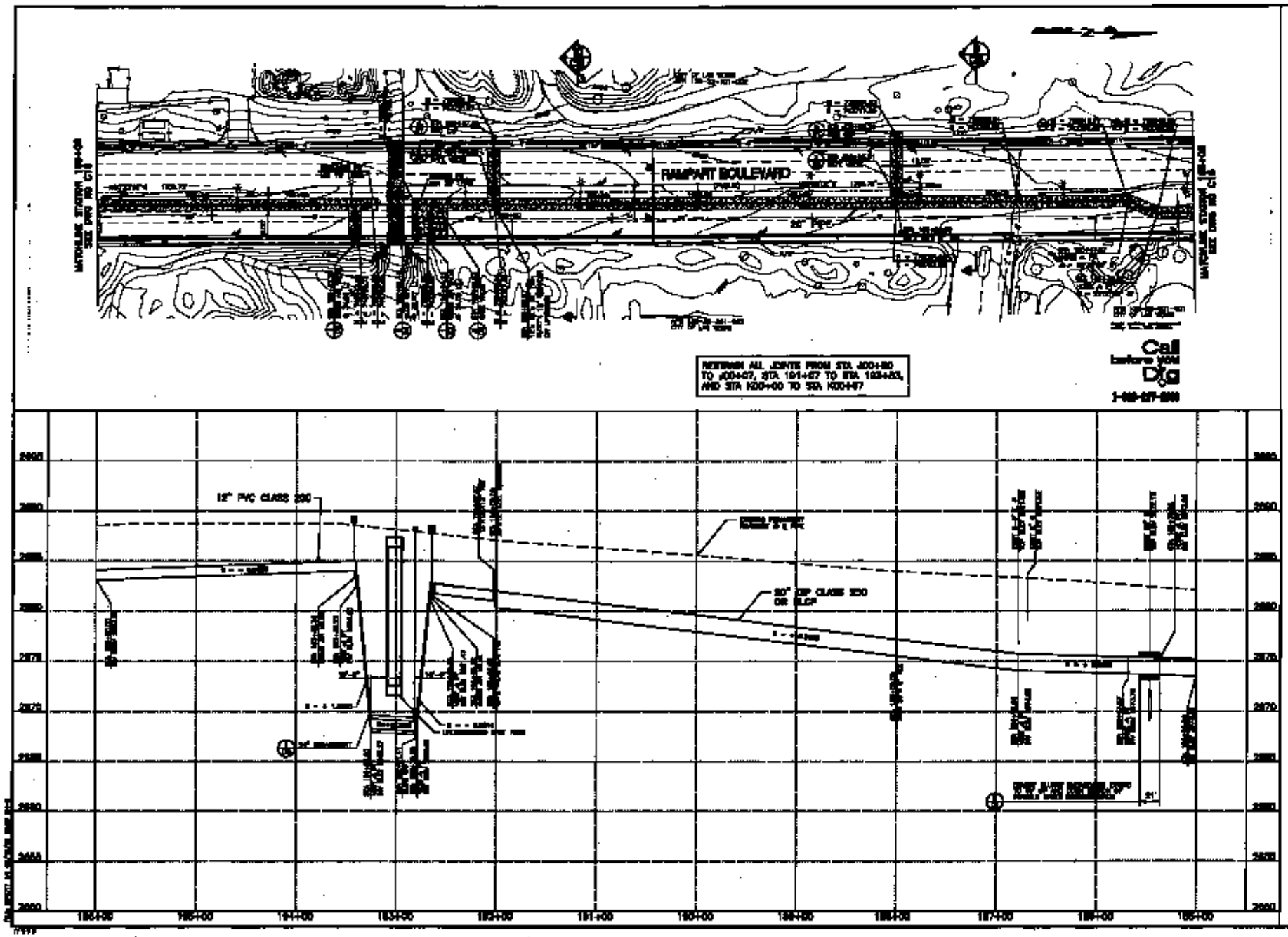
RAMPART BOULEVARD
MATCHLINE STATION 188+00
SEE DWG NO C13
MATCHLINE STATION 198+00
SEE DWG NO C15
MAINTAIN ALL JOINTS FROM STA 200+80 TO 200+67, STA 194+67 TO STA 193+83, AND STA 200+00 TO STA 200+67
Call before you Dig
1-800-227-8600
12" PVC CLASS 200
30" DIP CLASS 350 OR RCP
LAS VEGAS VALLEY WATER DISTRICT
GREELEY AND HANSEN ENGINEERS
4730 SOUTH POLARIS AVENUE, SUITE 210
LAS VEGAS, NEVADA 89103
VERIFY SCALE
RECYCLE PIPELINE – PLAN AND PROFILE
STA 188+00 TO STA 198+00
894