

# LEWIS HOMES - RAINBOW PARK No 5

A PORTION OF THE NORTHWEST QUARTER(NW1/4) OF THE NORTHEAST QUARTER(NE1/4) OF SECT.27, T.20S., R.60E., M.D.M. CITY OF LAS VEGAS, CLARK COUNTY, NEVADA

RAINBOW PARK No 1  
BOOK 28 PAGE 71

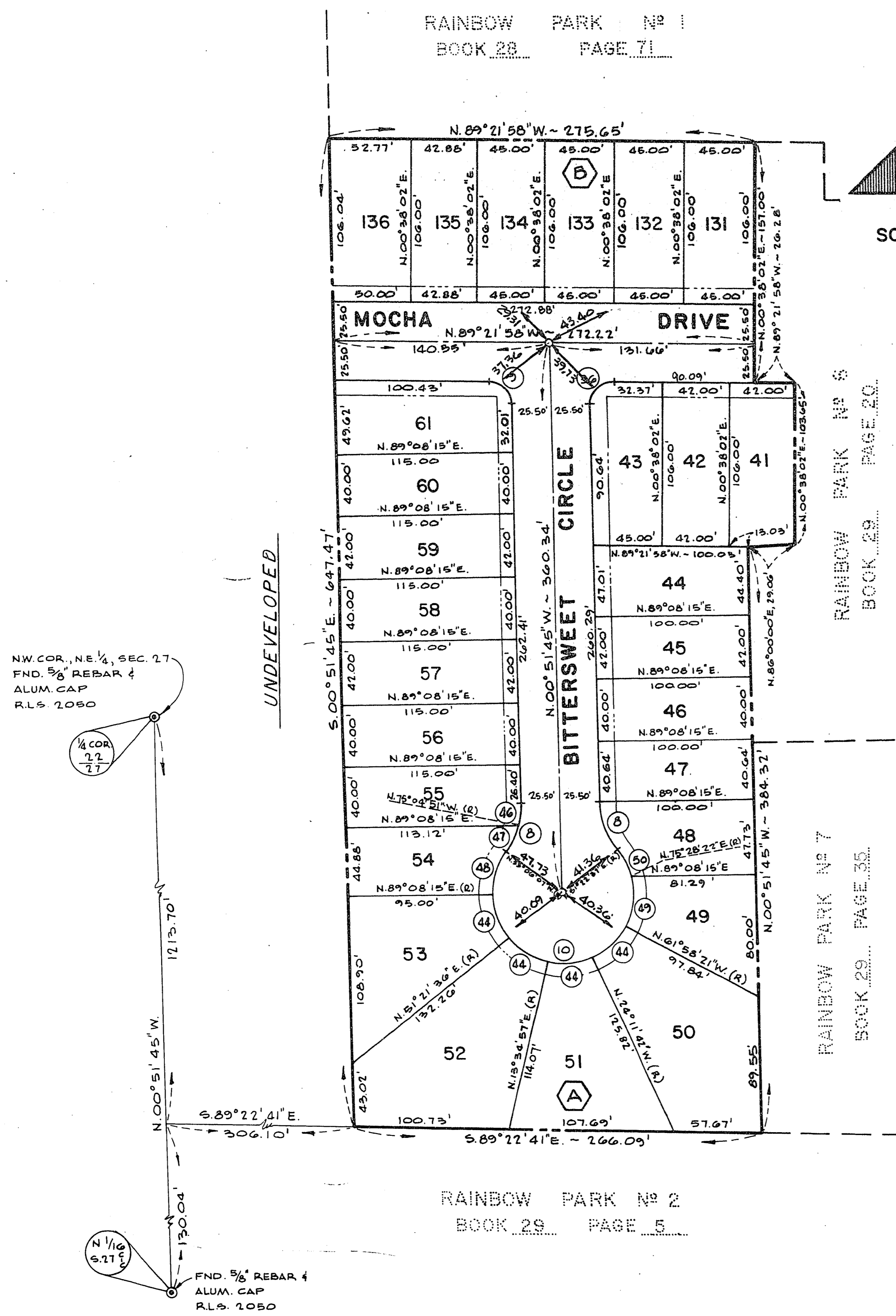
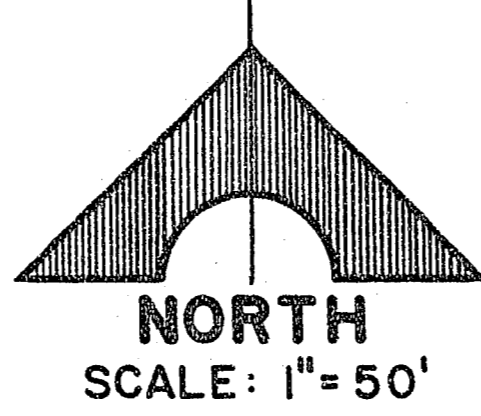

### CURVE DATA

| NO | Δ          | R      | L       | T      |
|----|------------|--------|---------|--------|
| 8  | 37°45'38"  | 50.00' | 32.95'  | 17.10' |
| 9  | 28°30'13"  | 15.00' | 23.17'  | 14.61' |
| 36 | 91°29'47"  | 15.00' | 23.95'  | 15.40' |
| 44 | 37°46'39"  | 45.50' | 30.00'  | 15.57' |
| 46 | 15°46'54"  | 50.00' | 13.77'  | 6.93'  |
| 47 | 21°58'44"  | 50.00' | 19.18'  | 9.71'  |
| 48 | 27°45'38"  | 45.50' | 29.99'  | 15.50' |
| 49 | 42°33'17"  | 45.50' | 33.79'  | 17.72' |
| 50 | 24°08'45"  | 45.50' | 19.14'  | 9.71'  |
| 10 | 255°31'16" | 45.50' | 202.92' | ∞      |

### LEGEND

- ⑦ CURVE NUMBER
- 117 LOT NUMBER
- Ⓐ BLOCK NUMBER
- LEGAL BOUNDARY
- SETBACK: 10' MIN. FRONT YARD  
10' MIN. SIDE YARD CORNER
- FND. MON. AS SHOWN
- SET CONCRETE MON. & BRASS CAP
- SET NAIL & BRASS TAG RLS 2050 W/  
BRASS CAP REFERENCE TIES SET IN  
TOP OF CURBS

### MONUMENT TIE MAP

SURVEYOR'S CERTIFICATE  
THIS IS TO CERTIFY THAT THE MONUMENTS HAVE  
BEEN SET AND TIES ESTABLISHED AS SHOWN HEREON.

*Kay P. Adams*  
KAY P. ADAMS  
REGISTERED LAND SURVEYOR  
NEVADA CERTIFICATE NO. 2050



TIE 843 P 52

56-117