

LEWIS HOMES - RAINBOW PARK NO 4

A PORTION OF THE NORTHWEST QUARTER(NW1/4) OF THE NORTHEAST QUARTER(NE1/4) OF SECT. 27, T.20S., R.60E., M.D.M. CITY OF LAS VEGAS, CLARK COUNTY, NEVADA

NW COR., NE 1/4, SEC. 27
FND 5/8" REBAR &
ALUM. CAP
R.L.S. 2050

FND 5/8" REBAR & ALUM. CAP
R.L.S. 2050

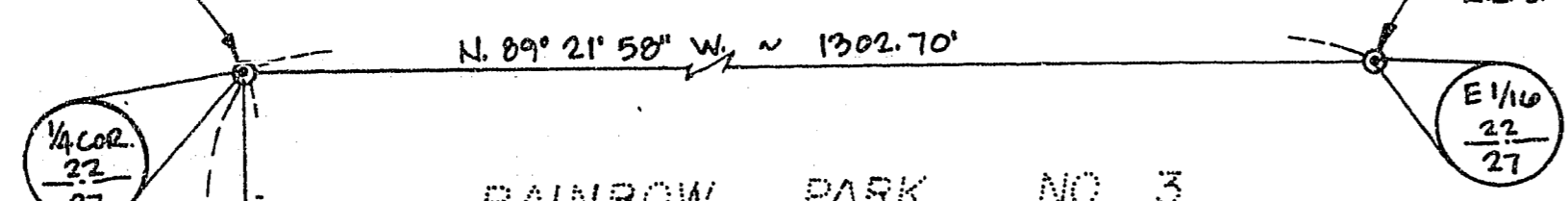

RAINBOW PARK NO. 3
BOOK 29 PAGE 59

RAINBOW PARK NO. 1
BK. 28 PG. 71

RAINBOW PARK NO. 2
BK. 29 PG. 5

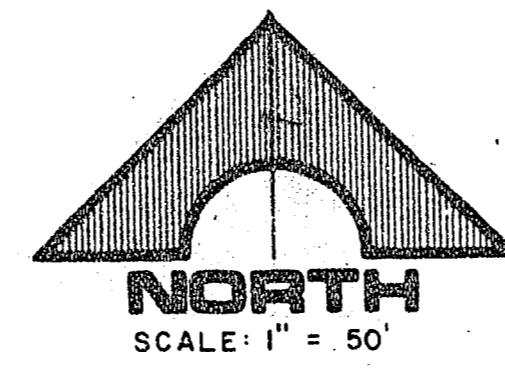
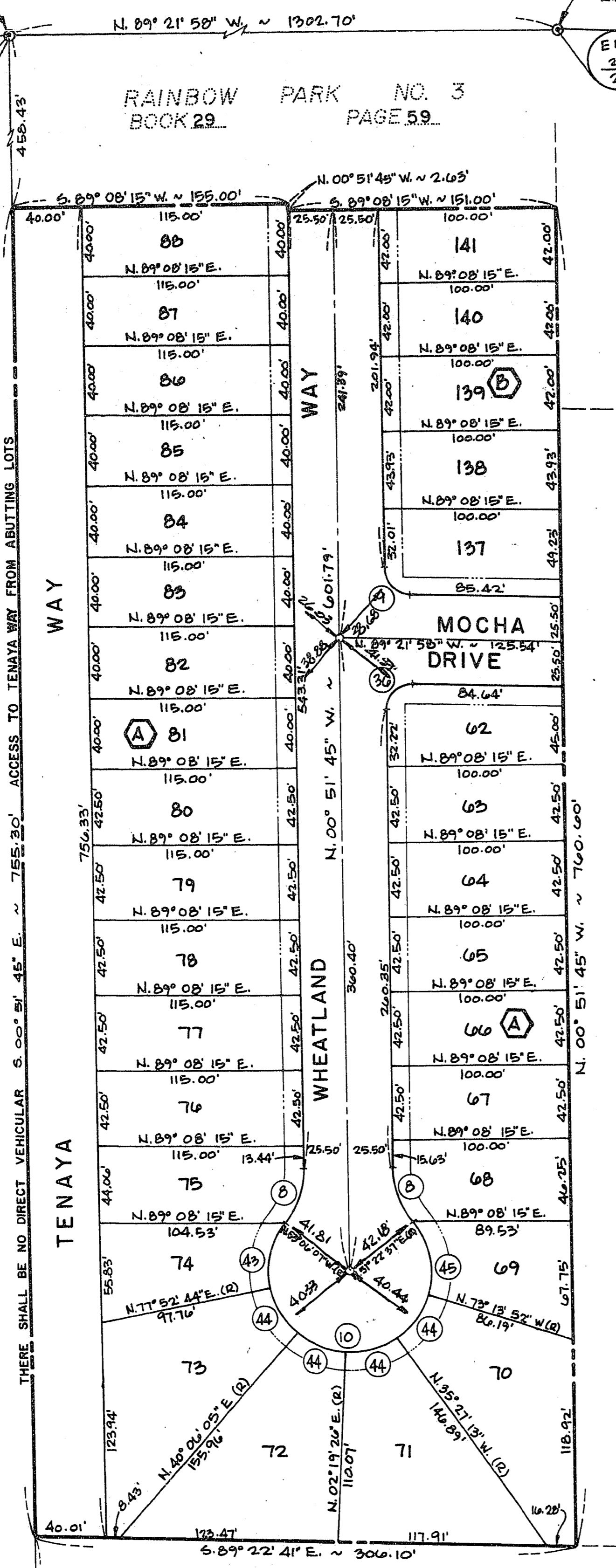

CURVE DATA

| NO. | Δ | R | L | T |
|-----|--------------|--------|---------|--------|
| 8 | 37° 45' 38" | 50.00' | 32.95' | 17.10' |
| 9 | 88° 30' 13" | 15.00' | 23.17' | 14.01' |
| 10 | 255° 31' 10" | 45.50' | 202.92' | ~ |
| 30 | 91° 29' 47" | 15.00' | 23.95' | 15.40' |
| 43 | 49° 01' 09" | 45.50' | 38.93' | 20.74' |
| 44 | 37° 46' 39" | 45.50' | 30.00' | 15.57' |
| 45 | 55° 23' 31" | 45.50' | 43.99' | 23.88' |

LEGEND

- ⑦ CURVE NUMBER
- 110 LOT NUMBER
- ⊠ BLOCK NUMBER
- LEGAL BOUNDARY
- SETBACK: 10' MIN. FRONT YARD
10' MIN. SIDE YARD CORNER
- FND MON. AS SHOWN
- SET CONCRETE MON. & BRASS CAP
- SET NAIL & BRASS TAG RLS 2050 W/
BRASS CAP REFERENCE TIES SET IN
TOP OF CURBS.

MONUMENT TIE MAP

SURVEYOR'S CERTIFICATE
THIS IS TO CERTIFY THAT THE MONUMENTS HAVE
BEEN SET AND TIES ESTABLISHED AS SHOWN HEREON.

Kay L. Adams
KAY L. ADAMS
REGISTERED LAND SURVEYOR
NEVADA CERTIFICATE NO. 2050

