

11-7-99

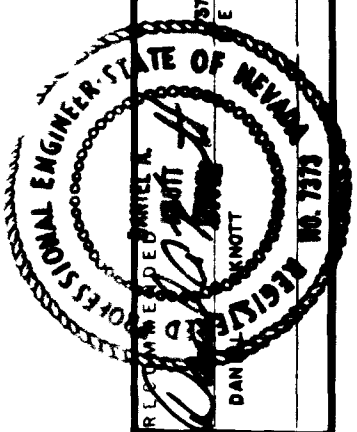
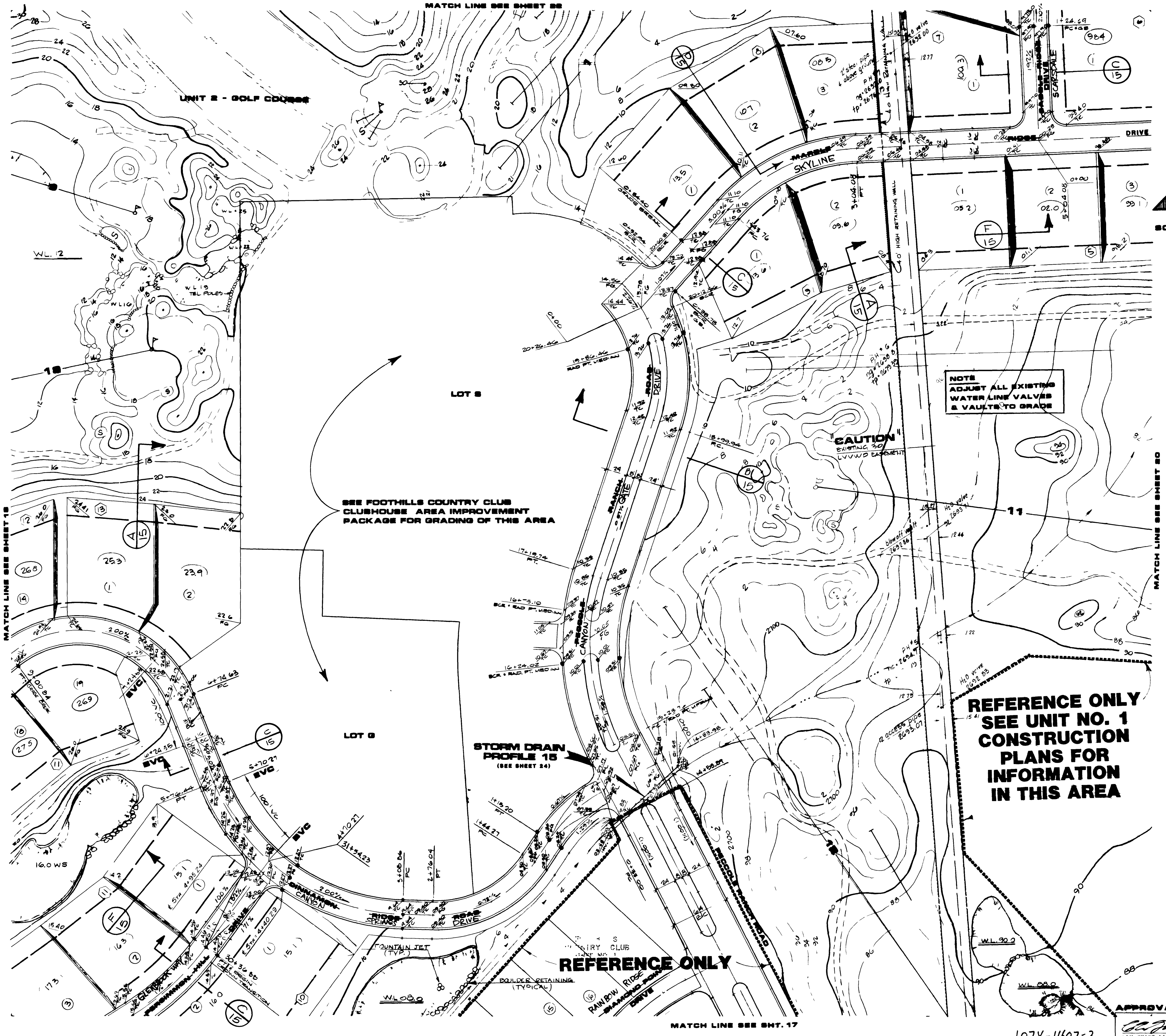

NOTE
ADJUST ALL EXISTING
WATER LINE VALVES
& VAULTS TO GRADE

CAUTION
EXISTING 30"
L.V.V.D. CASHEMINT

SEE FOOTHILLS COUNTRY CLUB
CLUBHOUSE AREA IMPROVEMENT
PACKAGE FOR GRADING OF THIS AREA

REFERENCE ONLY
SEE UNIT NO. 1
CONSTRUCTION
PLANS FOR
INFORMATION
IN THIS AREA

REFERENCE ONLY

APPROVAL:

[Signature]
CIV. CHIEF LAND DEVELOPMENT 8-10-87

1074-1407-2

DESCRIPTION	DATE	DRAWN	CHECK
FOOTHILLS COUNTRY CLUB UNIT NO. 2 AT PECOLE RANCH GRADING PLAN UNIT NO. 2	11-7-99		
SHEET			
19			OF 24 SHEETS

JOB NO. 843384

