

PROFILE
SCALE: HORIZ: 1"=40'
VERT: 1"=4'

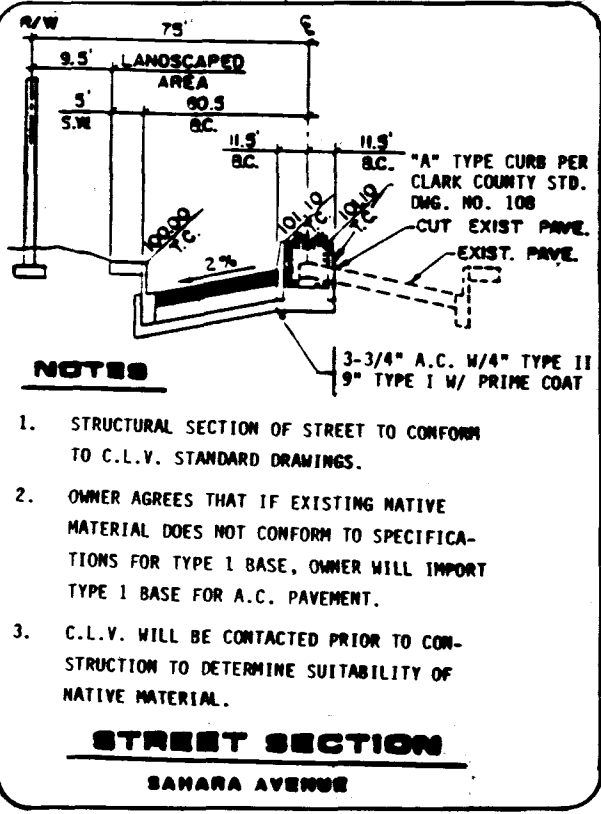

- NOTES**
- STRUCTURAL SECTION OF STREET TO CONFORM TO C.L.V. STANDARD DRAWINGS.
 - OWNER AGREES THAT IF EXISTING NATIVE MATERIAL DOES NOT CONFORM TO SPECIFICATIONS FOR TYPE I BASE, OWNER WILL IMPORT TYPE I BASE FOR A.C. PAVEMENT.
 - C.L.V. WILL BE CONTACTED PRIOR TO CONSTRUCTION TO DETERMINE SUSTAINABILITY OF NATIVE MATERIAL.

MEDIAN FACE CURVE DATA

NO.	Δ	R	L	T
1	180°00'00"	6.00'	13.85'	—
2	11°28'43"	300.00'	60.10'	30.15'
3	11°28'43"	300.00'	60.10'	30.15'

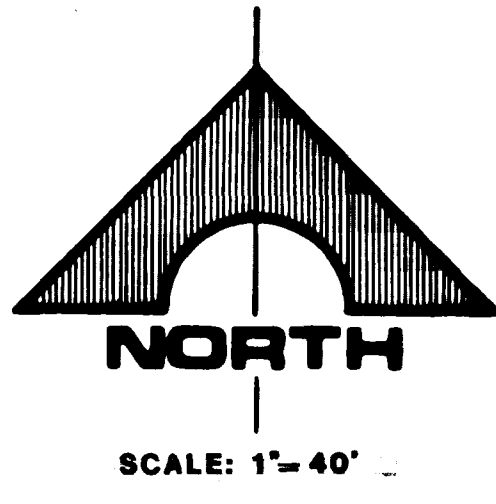

APPROVAL:
[Signature]
CLV CHIEF LAND DEVELOPMENT
DATE: 5-27-87

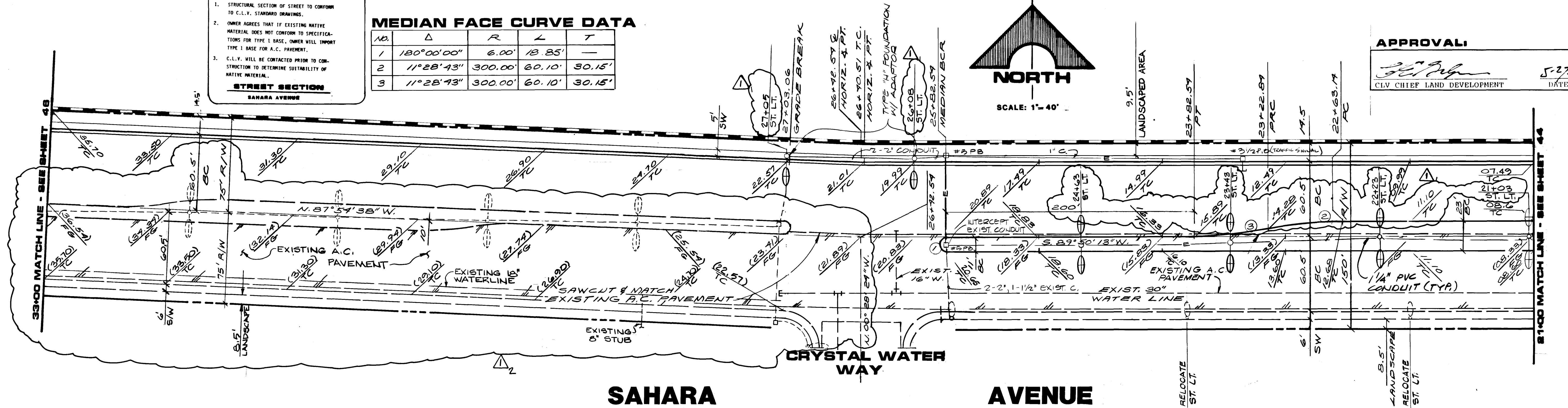

SAHARA AVENUE

REV	DATE	DESCRIPTION
1	11-7-158	ISSUED FOR PERMITS
2	4/3/87	REVISED PER COMMENTS

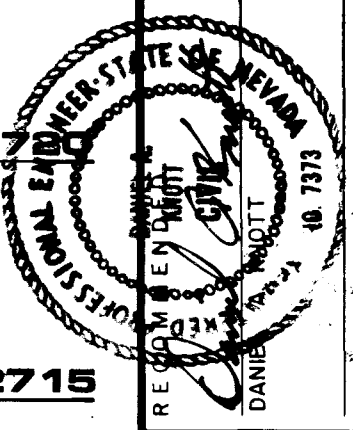

G.C. WALLACE, INC.
Engineering/Architecture
1555 SOUTH RAINBOW BLVD., LAS VEGAS, NEVADA 89102

FOOTHILLS COUNTRY CLUB UNIT NO. 1
AT PECOLLE RANCH
SAHARA AVENUE
STA. 21+00.00 TO 33+00.00
SHEET **45**
OF 52 SHEETS

JOB NO. 543-384

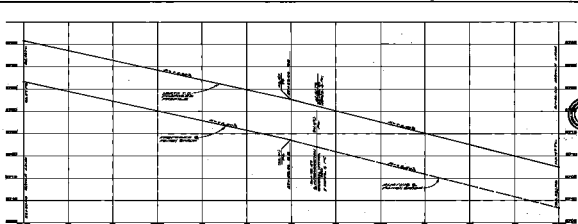

VERTICAL CURVE DATA

STATION	PC	PT	PI	PG	PG2
0+00	0+00	0+10	0+05	0+05	0+05
0+10	0+10	0+20	0+15	0+15	0+15
0+20	0+20	0+30	0+25	0+25	0+25
0+30	0+30	0+40	0+35	0+35	0+35
0+40	0+40	0+50	0+45	0+45	0+45

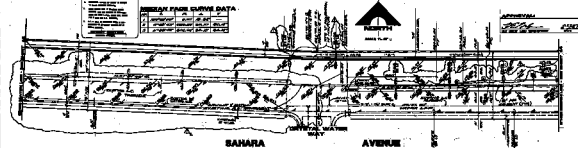

J.C. HALL & CO. INC.
 ENGINEERS
 1000 N. W. 10th St.
 MIAMI, FLORIDA 33136
 407-344-1111

NO. 11, 11/11/68