

MONUMENTATION MAP

FOR HILLCREST ESTATES UNIT 2

A SUBDIVISION OF THE EASTERLY PORTION OF LOT 12 OF THE AMENDED PLAT OF
SUMMERLIN VILLAGE 1 NORTH, A PLANNED COMMUNITY, AS RECORDED FEBRUARY 8, 1990
IN PLAT BOOK 45, PAGE 10 BEING A PORTION OF SECTION 20, T 20 S, R 60 E, M.D.M.

LAS VEGAS

NEVADA

COPPER RIDGE AT
THE HILLS AT SUMMERLIN
BOOK 48 PAGE 80

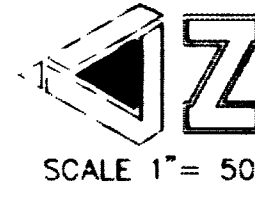

SCALE 1" = 50'

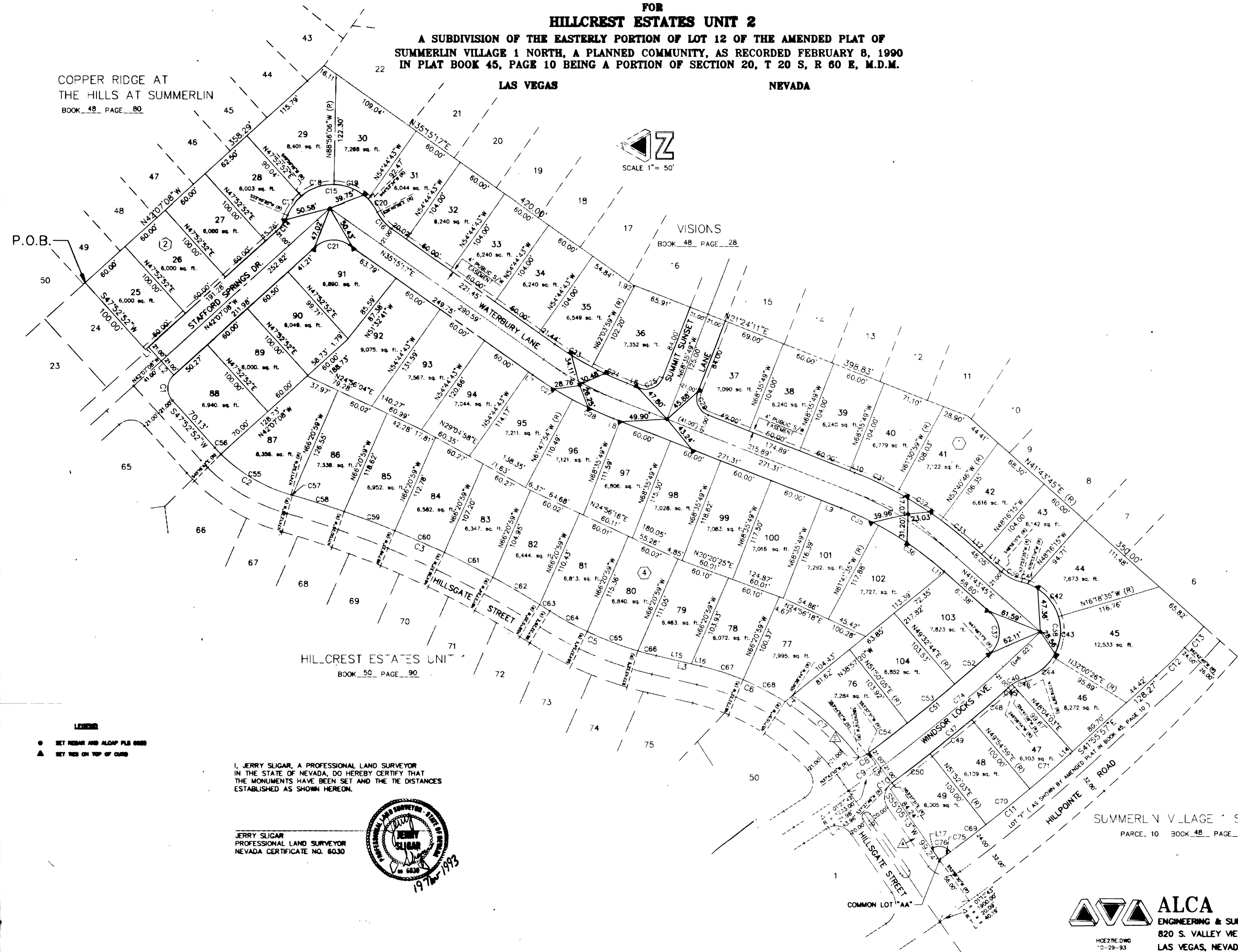

HILLCREST ESTATES UNIT
BOOK 50 PAGE 90

- LEGEND**
- SET NEAR AND ALONG PLB CURB
 - ▲ SET NEX ON TOP OF CURB

I, JERRY SLIGAR, A PROFESSIONAL LAND SURVEYOR
IN THE STATE OF NEVADA, DO HEREBY CERTIFY THAT
THE MONUMENTS HAVE BEEN SET AND THE DISTANCES
ESTABLISHED AS SHOWN HEREON.

JERRY SLIGAR
PROFESSIONAL LAND SURVEYOR
NEVADA CERTIFICATE NO. 6030



SUMMERLIN VILLAGE SOUTH
PARCE. 10 BOOK 48 PAGE 39

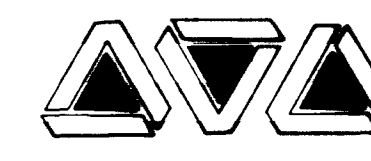

ALCA
ENGINEERING & SURVEYING, INC.
820 S. VALLEY VIEW BOULEVARD
LAS VEGAS, NEVADA 89107-4411

SHEET OF
BOOK PAGE
058-4193-2

2993 10-6-11

MONUMENTATION MAP

THE EIGHTH MILITARY UNIT

A SUBDIVISION OF THE SURVEYED PORTION OF LOT 10 OF THE APPROVED PLAN OF
MOUNTAIN VILLAGE, 1 NORTH, A PLANNED COMMUNITY, AS INCORPORATED PARAGRAPHS 1, 100
OF PLAN BOOK 48, PAGE 28 UNDER A PORTION OF SECTION 26, 7 N 2, R 24 E, S.W. 1/4

COPPER RIDGE AT
THE HILLS AT SUMMERHILL
MAY 28, 1968, 28

JAN 1968

SECTION

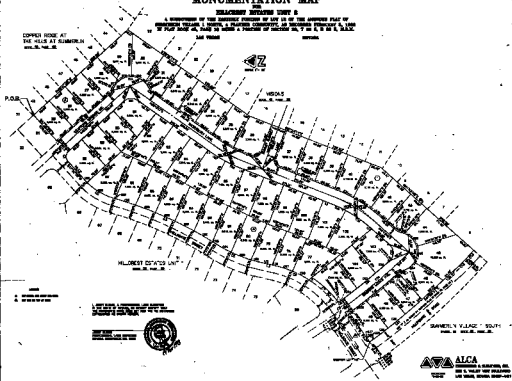

ALL MONUMENTS SHOWN ON THIS MAP ARE THE PROPERTY OF THE
SURVEYOR AND ARE NOT TO BE MOVED OR DESTROYED WITHOUT HIS
CONSENT.



ATA ALCA
A SURVEYOR, INC.
100 S. WEST 100 EAST
SALT LAKE CITY, UTAH 84115

10-6-11