

MONUMENTATION MAP

FOR
HILLCREST ESTATES UNIT 1

A SUBDIVISION OF THE WESTERLY PORTION OF LOT 12 OF THE AMENDED PLAT OF
SUMMERLIN VILLAGE 1 NORTH, A PLANNED COMMUNITY, AS RECORDED FEBRUARY 8, 1990
IN PLAT BOOK 45, PAGE 10 BEING A PORTION OF SECTION 20, T 20 S, R 60 E, M.D.M.
LAS VEGAS, NEVADA

CURVE DATA TABLE

NO.	PIAS.	STA.	LE. OF	ANGENT	CH.	RADIUS	DE. A	ENC.	TANGENT
C1	84.00	00+00.00	13.95	6.98	CB1	50.00	24°27'37"	2.63	13.99
C2	84.00	00+45.42	23.05	11.52	CB2	50.00	5°52'53"	2.44	7.27
C3	84.00	01+10.00	38.65	19.33	CB3	50.00	4°09'51"	2.36	6.21
C4	121.00	00+22.55	4.45	2.22	CB4	30.00	75°52'53"	39.73	23.39
C5	121.00	03+22.77	72.43	36.21	CB5	70.00	2°29'30"	32.40	6.21
C6	121.00	03+22.77	78.95	39.47	CB6	70.00	24°44'53"	87.97	23.67
C7	489.00	00+34.44	3.89	1.94	CB7	70.00	03°52'53"	33.53	26.83
C8	689.00	04+42.23	59.00	29.50	CB8	70.00	35°19'19"	493.49	255.03
C9	689.00	07+45.29	93.49	46.74	CB9	70.00	2°29'30"	36.63	19.33
C10	689.00	07+45.29	33.89	16.94	CB10	70.00	06°17'49"	36.74	29.38
C11	689.00	00+15.20	1.53	0.76	CB11	70.00	03°26'53"	30.17	25.70
C12	889.00	03+51.77	60.00	30.00	C12	70.00	05°12'49"	80.83	43.45
C13	889.00	03+51.77	6.97	3.48	C13	70.00	30°11'13"	780.81	362.71
C14	889.00	06+54.23	36.78	18.39	C14	70.00	05°12'49"	33.77	17.44
C15	254.00	08+23.52	78.87	39.70	C15	50.00	47°37'42"	45.72	24.27
C16	254.00	11+27.28	63.01	31.57	C16	50.00	25°32'27"	0.49	5.26
C17	254.00	11+27.28	49.68	24.84	C17	50.00	119°23'27"	129.20	15.79
C18	254.00	08+23.52	17.42	8.71	C18	50.00	39°13'20"	41.78	21.82
C19	254.00	33°51'48"	45.11	22.52	C19	50.00	26°15'58"	23.18	11.80
C20	246.00	16+21.25	84.48	42.23					
C21	421.00	02+42.03	4.81	2.40					
C22	421.00	06+25.50	50.35	25.17					
C23	421.00	06+25.50	65.11	32.55					
C24	421.00	22+30.37	16.95	8.48					
C25	421.00	22+30.37	42.34	21.17					
C26	019.00	02+24.11	43.48	21.74					
C27	019.00	23+09.24	85.21	42.60					
C28	019.00	23+09.24	60.02	30.01					
C29	019.00	33+09.53	90.04	45.02					
C30	019.00	03+22.22	50.25	25.12					
C31	019.00	01+05.25	19.75	9.87					
C32	019.00	04+05.11	43.85	21.92					
C33	271.00	07+00.00	74.45	37.22					
C34	271.00	07+00.00	74.45	37.22					
C35	271.00	07+00.00	74.45	37.22					
C36	271.00	07+00.00	74.45	37.22					
C37	271.00	07+00.00	74.45	37.22					
C38	271.00	07+00.00	74.45	37.22					
C39	271.00	07+00.00	74.45	37.22					
C40	271.00	07+00.00	74.45	37.22					
C41	271.00	07+00.00	74.45	37.22					
C42	271.00	07+00.00	74.45	37.22					
C43	271.00	07+00.00	74.45	37.22					
C44	271.00	07+00.00	74.45	37.22					
C45	271.00	07+00.00	74.45	37.22					
C46	271.00	07+00.00	74.45	37.22					
C47	271.00	07+00.00	74.45	37.22					
C48	271.00	07+00.00	74.45	37.22					
C49	271.00	07+00.00	74.45	37.22					
C50	271.00	07+00.00	74.45	37.22					
C51	271.00	07+00.00	74.45	37.22					
C52	271.00	07+00.00	74.45	37.22					
C53	271.00	07+00.00	74.45	37.22					
C54	271.00	07+00.00	74.45	37.22					
C55	271.00	07+00.00	74.45	37.22					
C56	271.00	07+00.00	74.45	37.22					
C57	271.00	07+00.00	74.45	37.22					
C58	271.00	07+00.00	74.45	37.22					
C59	271.00	07+00.00	74.45	37.22					
C60	271.00	07+00.00	74.45	37.22					
C61	271.00	07+00.00	74.45	37.22					
C62	271.00	07+00.00	74.45	37.22					
C63	271.00	07+00.00	74.45	37.22					
C64	271.00	07+00.00	74.45	37.22					
C65	271.00	07+00.00	74.45	37.22					
C66	271.00	07+00.00	74.45	37.22					
C67	271.00	07+00.00	74.45	37.22					
C68	271.00	07+00.00	74.45	37.22					
C69	271.00	07+00.00	74.45	37.22					
C70	271.00	07+00.00	74.45	37.22					
C71	271.00	07+00.00	74.45	37.22					
C72	271.00	07+00.00	74.45	37.22					
C73	271.00	07+00.00	74.45	37.22					
C74	271.00	07+00.00	74.45	37.22					
C75	271.00	07+00.00	74.45	37.22					
C76	271.00	07+00.00	74.45	37.22					
C77	271.00	07+00.00	74.45	37.22					
C78	271.00	07+00.00	74.45	37.22					
C79	271.00	07+00.00	74.45	37.22					
C80	271.00	07+00.00	74.45	37.22					
C81	271.00	07+00.00	74.45	37.22					
C82	271.00	07+00.00	74.45	37.22					
C83	271.00	07+00.00	74.45	37.22					
C84	271.00	07+00.00	74.45	37.22					
C85	271.00	07+00.00	74.45	37.22					
C86	271.00	07+00.00	74.45	37.22					
C87	271.00	07+00.00	74.45	37.22					
C88	271.00	07+00.00	74.45	37.22					
C89	271.00	07+00.00	74.45	37.22					
C90	271.00	07+00.00	74.45	37.22					
C91	271.00	07+00.00	74.45	37.22					
C92	271.00	07+00.00	74.45	37.22					
C93	271.00	07+00.00	74.45	37.22					
C94	271.00	07+00.00	74.45	37.22					
C95	271.00	07+00.00	74.45	37.22					
C96	271.00	07+00.00	74.45	37.22					
C97	271.00	07+00.00	74.45	37.22					
C98	271.00	07+00.00	74.45	37.22					
C99	271.00	07+00.00	74.45	37.22					
C100	271.00	07+00.00	74.45	37.22					

COMMON LOT AREAS

NO.	AREA
1	132.57 SF
2	132.57 SF
3	132.57 SF
4	132.57 SF
5	132.57 SF
6	132.57 SF
7	132.57 SF
8	132.57 SF
9	132.57 SF
10	132.57 SF
11	132.57 SF
12	132.57 SF
13	132.57 SF
14	132.57 SF
15	132.57 SF
16	132.57 SF
17	132.57 SF
18	132.57 SF
19	132.57 SF
20	132.57 SF
21	132.57 SF
22	132.57 SF
23	132.57 SF
24	132.57 SF
25	132.57 SF
26	132.57 SF
27	132.57 SF
28	132.57 SF
29	132.57 SF
30	132.57 SF
31	132.57 SF
32	132.57 SF
33	132.57 SF
34	132.57 SF
35	132.57 SF
36	132.57 SF
37	132.57 SF
38	132.57 SF
39	132.57 SF
40	132.57 SF
41	132.57 SF
42	132.57 SF
43	132.57 SF
44	132.57 SF
45	132.57 SF
46	132.57 SF
47	132.57 SF
48	132.57 SF
49	132.57 SF
50	132.57 SF
51	132.57 SF
52	132.57 SF
53	132.57 SF
54	132.57 SF
55	132.57 SF
56	132.57 SF
57	132.57 SF
58	132.57 SF
59	132.57 SF
60	132.57 SF
61	132.57 SF
62	132.57 SF
63	132.57 SF
64	132.57 SF
65	132.57 SF
66	132.57 SF
67	132.57 SF
68	132.57 SF
69	132.57 SF
70	132.57 SF
71	132.57 SF
72	132.57 SF
73	132.57 SF
74	132.57 SF
75	132.57 SF
76	132.57 SF
77	132.57 SF
78	132.57 SF
79	132.57 SF
80	132.57 SF
81	132.57 SF
82	132.57 SF
83	132.57 SF
84	132.57 SF
85	132.57 SF
86	132.57 SF
87	132.57 SF
88	132.57 SF
89	132.57 SF
90	132.57 SF
91	132.57 SF
92	132.57 SF
93	132.57 SF
94	132.57 SF
95	132.57 SF
96	132.57 SF
97	132.57 SF
98	132.57 SF
99	132.57 SF
100	132.57 SF

LINE TABLE

NO.	BEARING	DISTANCE
L1	S 31°47'21"E	114.23
L2	N 82°23'57"E	2.76
L3	N 42°07'06"W	22.66
L4	S 13°33'37"W	51.00
L5	S 65°59'33"W	8.44
L6	S 27°30'00"W	13.00
L7	N 82°45'00"E	13.00
L8	N 32°45'00"E	13.00
L9	N 42°30'00"W	13.00
L10	N 42°30'00"W	13.00
L11	N 30°00"E	13.00
L12	S 53°33'37"W	22.00
L13	S 85°23'00"E	22.00
L14	S 27°30'00"W	22.00
L15	S 42°30'00"E	1.48
L16	S 74°15'00"W	14.00
L17	S 53°33'37"E	5.01
L18	N 132°30'00"W	3.25

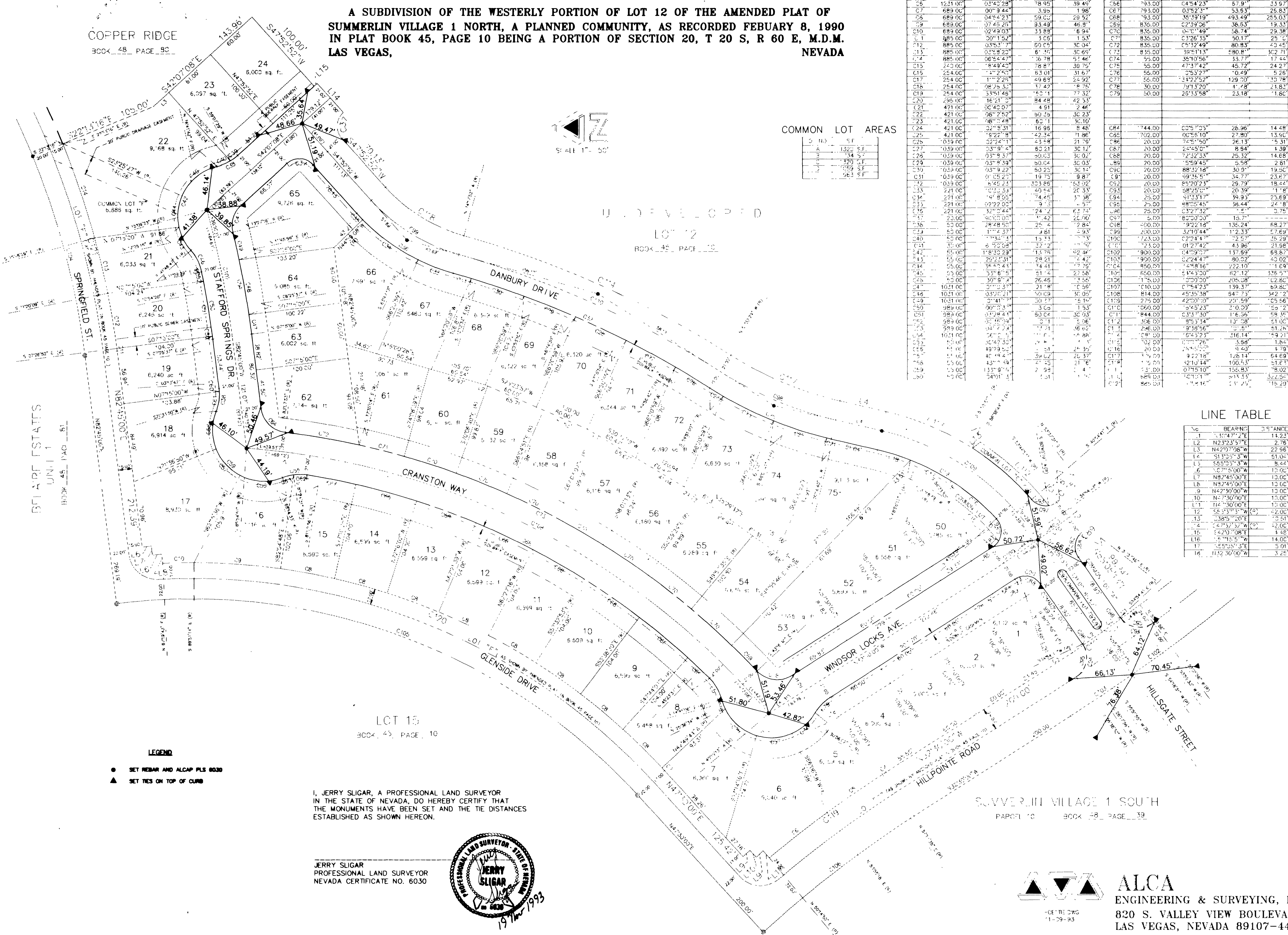

LEGEND

- SET REBAR AND ALCAP PLS 6030
- ▲ SET TIES ON TOP OF CURB

I, JERRY SLIGAR, A PROFESSIONAL LAND SURVEYOR IN THE STATE OF NEVADA, DO HEREBY CERTIFY THAT THE MONUMENTS HAVE BEEN SET AND THE TIE DISTANCES ESTABLISHED AS SHOWN HEREON.

JERRY SLIGAR
PROFESSIONAL LAND SURVEYOR
NEVADA CERTIFICATE NO. 6030

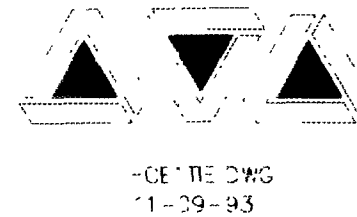

ALCA
ENGINEERING & SURVEYING, INC.
820 S. VAL

