

BOOK 891025
 Book 891025

00916
 00916

AMENDED PLAT OF FOOTHILLS COUNTRY CLUB UNIT NO. 3

A PORTION OF SECTION 5, T. 21 S., R. 60 E., M. D. M.,
 CITY OF LAS VEGAS, CLARK COUNTY, NEVADA

MATCH LINE - SEE SHEET 8 OF 12
 MONUMENTATION TIE MAP

I, GENE D. KRAMETBAUER, A PROFESSIONAL LAND SURVEYOR IN THE STATE OF NEVADA, DO HEREBY CERTIFY THAT THE MONUMENTS HAVE BEEN SET. THIS SURVEY WAS COMPLETED ON 2/21/96

Gene D. Krametbauer, P.L.S.
 NEVADA CERTIFICATION NO. 6201

LEGEND

- ⊙ BLOCK NUMBER
- CE CURVE NUMBER
- 6 LOT NUMBER
- SUBDIVISION BOUNDARY
- FND. MON. AS SHOWN
- SET TYPE III MONUMENT - AL. CAP. P.L.S. 6201 W/ BRASS CAP REF. TIES SET IN T.O.C.

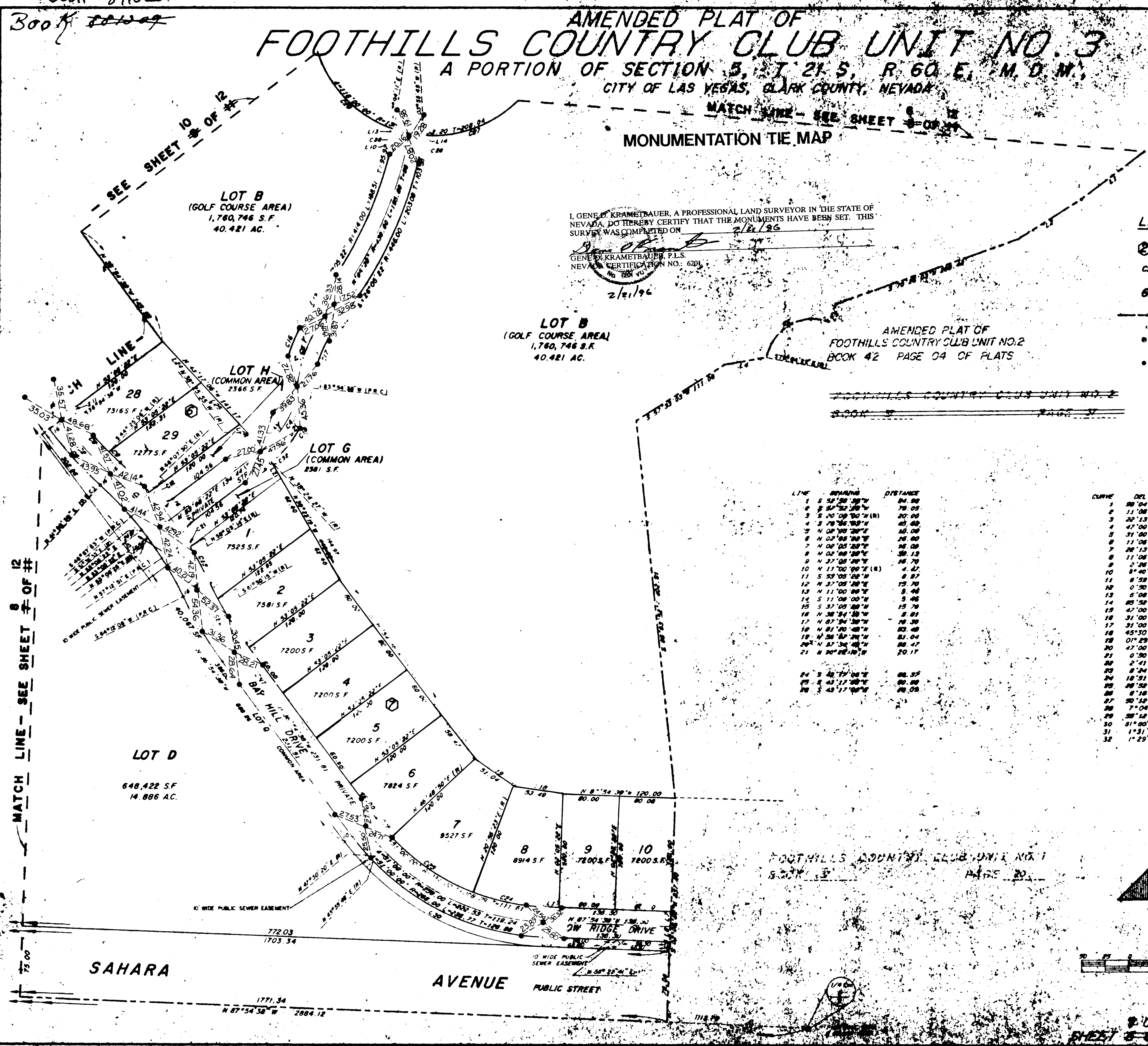

LINE	BEARING	DISTANCE	CURVE	DELTA	RADIUS	LENGTH	TANGENT
1	S 50° 20' 30" W	84.50	1	50° 04' 20"	30.50	87.30	30.00
2	S 27° 52' 30" W	70.00	2	11° 08' 48"	480.00	77.80	30.00
3	S 20° 00' 30" W (R)	20.00	3	25° 13' 32"	480.00	126.18	30.37
4	S 78° 36' 00" W	45.00	4	47° 00' 00"	100.00	30.00	45.00
5	N 02° 00' 30" E	10.00	5	31° 00' 00"	100.00	31.18	45.00
6	N 02° 00' 30" E	10.00	6	11° 08' 48"	420.00	62.80	45.47
7	N 02° 00' 30" E	10.00	7	26° 13' 32"	384.00	140.80	78.43
8	N 02° 00' 30" E	10.00	8	11° 08' 48"	384.00	74.40	37.50
9	N 02° 00' 30" E	10.00	9	2° 28' 30"	384.00	16.30	8.18
10	N 02° 00' 30" E	10.00	10	8° 40' 16"	384.00	30.71	29.71
11	S 53° 05' 20" W	8.87	11	6° 58' 17"	418.00	66.74	30.40
12	N 37° 05' 20" W	75.70	12	0° 50' 54"	418.00	6.10	3.08
13	N 11° 00' 00" W	3.48	13	6° 08' 54"	418.00	44.84	30.04
14	S 11° 00' 00" W	3.48	14	85° 58' 31"	15.00	40.40	15.00
15	S 37° 05' 20" W	15.70	15	47° 00' 00"	84.00	68.91	38.53
16	N 38° 34' 30" W	3.88	16	31° 00' 00"	100.00	68.82	40.00
17	N 87° 34' 30" W	10.30	17	31° 00' 00"	174.00	72.50	39.16
18	N 87° 34' 30" W	30.40	18	45° 50' 11"	116.00	56.43	46.83
19	N 38° 34' 30" W	31.04	19	01° 29' 48"	116.00	3.83	1.30
20	N 37° 05' 20" W	30.47	20	47° 00' 00"	116.00	39.70	50.44
21	N 02° 00' 30" W	20.17	21	0° 50' 54"	418.00	7.30	3.60
22	S 48° 17' 00" E	88.55	22	2° 41' 52"	480.00	16.80	8.04
23	S 43° 17' 00" E	80.00	23	88° 24' 53"	384.00	30.00	30.00
24	S 43° 17' 00" E	20.00	24	18° 51' 01"	384.00	70.00	30.00
25	S 43° 17' 00" E	20.00	25	26° 52' 02"	420.00	100.00	30.00
26	S 18° 00" E	20.00	26	8° 18' 00"	204.00	45.00	18.00
27	S 0° 10' 30" E	130.00	27	30° 10' 30"	130.00	113.80	30.00
28	S 0° 10' 30" E	130.00	28	7° 04' 11"	130.00	18.00	8.00
29	S 0° 10' 30" E	130.00	29	88° 18' 18"	130.00	12.00	81.00
30	S 1° 00' 00" E	84.00	30	31° 00' 00"	274.00	50.00	30.00
31	N 1° 31' 17" E	84.00	31	1° 31' 17"	84.00	8.23	1.72
32	N 1° 29' 48" E	116.00	32	1° 29' 48"	116.00	3.03	1.32

FOOTHILLS COUNTRY CLUB UNIT NO. 1
 BOOK 42 PAGE 04 OF PLATS

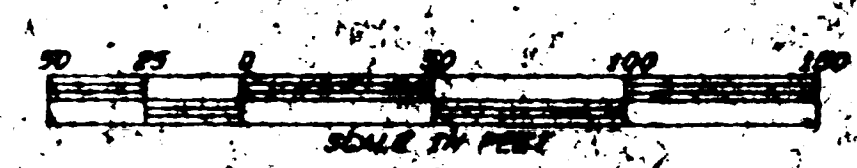
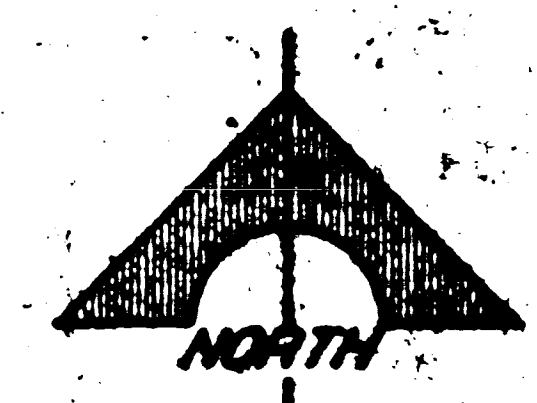

8 OF 12
 SHEET 8 OF 12

E-101-850

26/10

