

Book P90313

AMENDED PLAT OF FOOTHILLS COUNTRY CLUB UNIT NO. 2

00525

MONUMENTATION TIE MAP

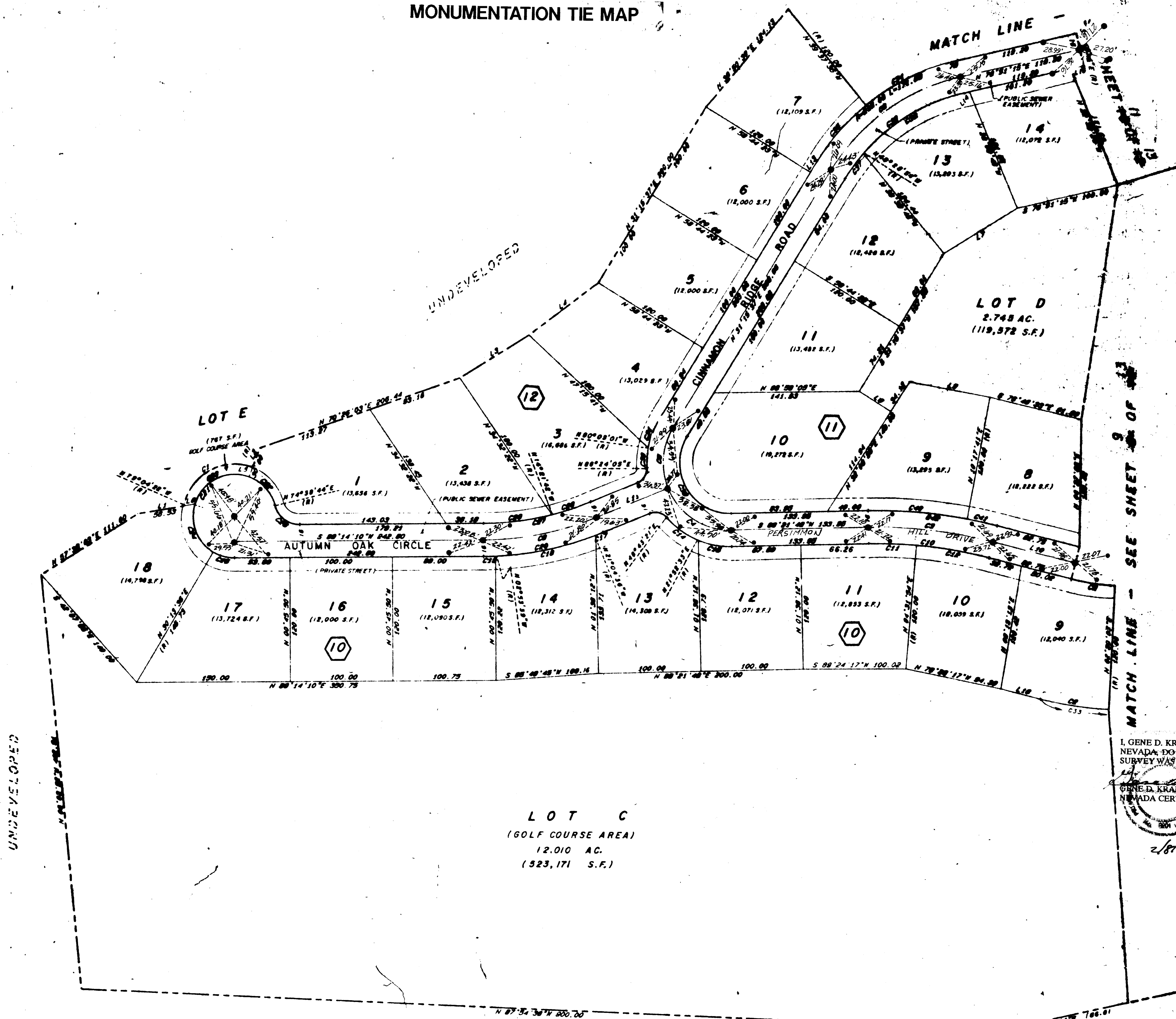

LINE	BEARING	DISTANCE
1	N 79° 50' 53" E	48.00
2	N 20° 00' 00" E	20.00
3	N 87° 50' 00" E	70.00
4	N 52° 50' 30" E	64.00
5	N 20° 00' 00" E (R)	10.00
6	N 79° 50' 53" E	10.00
7	S 89° 03' 00" W	84.00
8	S 57° 30' 30" E	50.00
9	S 79° 48' 18" W	70.00
10	N 79° 50' 53" W	60.00
11	S 67° 55' 43" W (R)	70.00
12	N 60° 45' 50" W	84.00
13	S 31° 15' 37" W	10.00
14	N 79° 51' 18" E	0.00
15	N 79° 51' 18" W	30.00
16	N 79° 50' 53" W	30.00

LINE	BEARING	DISTANCE	BEARING	DISTANCE
1	89° 54' 18" E	80.00	87° 50' 00" E	80.00
2	11° 30' 00" E	200.00	87° 50' 00" E	80.00
3	15° 37' 14" E	400.00	87° 50' 00" E	80.00
4	89° 11' 30" E	80.00	79° 50' 00" E	80.00
5	53° 11' 54" E	80.00	80.00	80.00
6	48° 38' 30" E	200.00	120° 15' 00" E	84.00
7	120° 53' 45" E	80.00	130° 45' 00" E	120.00
8	21° 50' 21" E	200.00	112° 45' 00" E	87.00
9	11° 28' 55" E	150.00	48° 00' 00" E	87.00
10	15° 37' 14" E	434.00	118° 30' 00" E	80.00
11	8° 10' 00" E	434.00	49° 79' 00" E	80.00
12	8° 27' 00" E	434.00	71° 10' 00" E	30.00
13	90° 21' 30" E	81.00	79° 50' 00" E	80.00
14	28° 50' 40" E	81.00	18° 00' 00" E	10.00
15	29° 30' 40" E	81.00	38° 00' 00" E	10.00
16	71° 00' 30" E	15.00	10° 00' 00" E	10.00
17	1° 21' 41" E	310.00	7° 51' 00" E	3.00
18	18° 10' 00" E	310.00	100.00	80.00
19	2° 07' 45" E	310.00	15° 30' 00" E	8.00
20	21° 40' 15" E	310.00	180° 54' 00" E	40.00
21	283° 24' 34" E	40.00	180° 54' 00" E	40.00
22	54° 38' 44" E	40.00	30.00	20.00
23	83° 38' 13" E	40.00	80.10	40.00
24	78° 14' 11" E	40.00	80.00	31.00
25	30° 58' 00" E	40.00	91.00	11.00
26	79° 54' 04" E	40.00	80.00	10.00
27	21° 00' 00" E	200.00	107° 45' 00" E	84.00
28	8° 04' 30" E	200.00	100.00	80.00
29	13° 38' 00" E	200.00	87.00	80.00
30	13° 38' 00" E	81.00	87.11	0.00
31	81° 20' 30" E	81.00	30.77	22.00
32	94° 51' 30" E	81.00	49.00	40.00
33	62° 05' 12" E	330.00	30° 10' 00" E	200.00
34	26° 18' 50" E	210.00	59.21	80.00
35	18° 00' 40" E	210.00	70.00	80.00
36	48° 58' 30" E	104.00	140.00	77.00
37	8° 15' 00" E	104.00	80.70	14.00
38	30° 20' 00" E	104.00	110.00	80.00
39	180° 53' 40" E	40.00	100.00	80.00
40	11° 58' 00" E	400.00	87.04	80.00
41	3° 41' 21" E	400.00	30.00	10.00
42	15° 37' 14" E	400.00	127.00	80.00

I, GENE D. KRAMETBAUER, A PROFESSIONAL LAND SURVEYOR IN THE STATE OF NEVADA, DO HEREBY CERTIFY THAT THE MONUMENTS HAVE BEEN SET. THIS SURVEY WAS COMPLETED ON 2/8/96

GENE D. KRAMETBAUER, P.L.S.
NEVADA CERTIFICATION NO. 6201

2/8/96

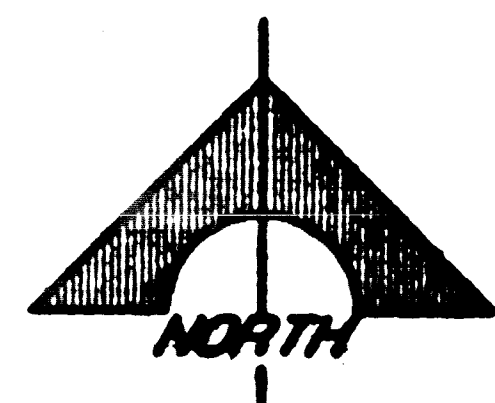

LOT C
(GOLF COURSE AREA)
12.010 AC.
(523,171 S.F.)

