

BOOK 890313

AMENDED PLAT OF FOOTHILLS COUNTRY CLUB UNIT NO. 2 MONUMENTATION TIE MAP

0.0525

UNDEVELOPED

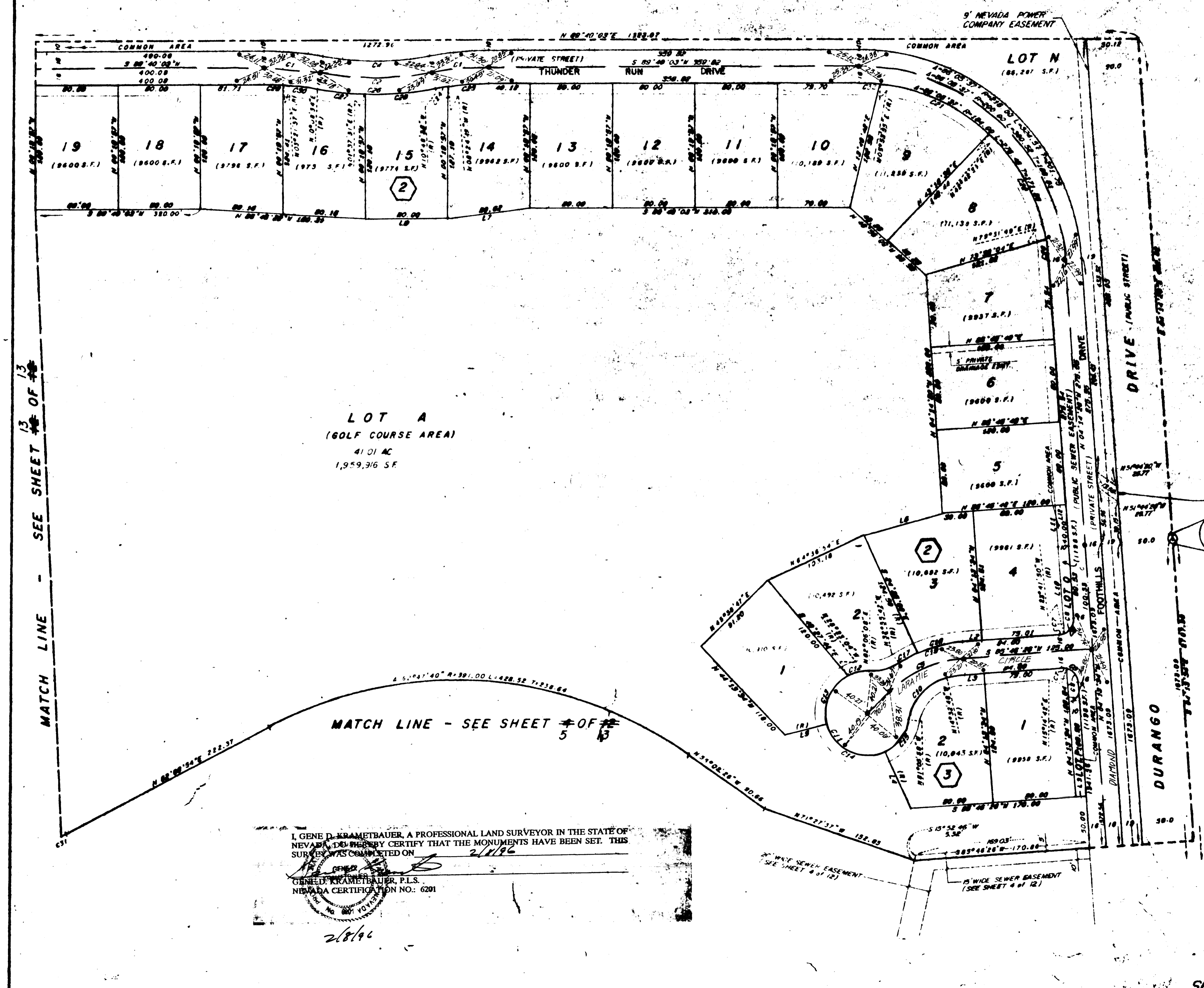

LINE	BEARING	DISTANCE
1	S 45° 46' 28" W	30.00
2	S 85° 46' 28" W	18.00
3	N 05° 46' 28" E	18.00
4	N 25° 04' 00" W (181)	80.43
5	S 75° 02' 33" W (181)	42.34
6	N 74° 18' 28" E	78.78
7	S 82° 32' 53" W	80.00
8	S 88° 40' 03" W	80.00
9	N 88° 48' 26" E	10.00
10	N 84° 13' 34" W	83.87
11	N 04° 14' 28" W	40.00
12	S 85° 48' 40" W	10.00
13	S 62° 54' 17" E	47.81

CURVE	DELTA	RADIUS	LENGTH	TANGENT
1	10° 28' 39"	300.00	54.00	27.00
2	20° 57' 00"	300.00	108.70	54.00
3	10° 28' 39"	318.00	57.77	28.89
4	20° 57' 00"	284.00	103.00	51.50
5	10° 28' 39"	118.00	20.88	10.44
6	00° 00' 00"	18.00	18.00	0.00
7	18° 28' 39"	18.00	5.78	2.89
8	70° 31' 40"	18.00	18.48	10.81
9	10° 18' 14"	88.00	17.32	8.66
10	88° 31' 18"	88.00	58.78	28.78
11	283° 10' 08"	40.00	188.00	45.00
12	30° 28' 18"	40.00	45.00	11.25
13	78° 34' 28"	40.00	54.23	27.12
14	108° 08' 38"	40.00	78.78	39.39
15	88° 08' 38"	40.00	38.39	19.19
16	88° 04' 08"	80.00	38.32	19.16
17	8° 38' 48"	131.00	18.45	9.23
18	20° 11' 28"	131.00	48.78	24.39
19	28° 48' 08"	131.00	88.00	44.00
20	8° 13' 02"	184.00	20.00	10.00
21	38° 48' 08"	184.00	118.00	59.00
22	38° 48' 08"	184.00	118.00	59.00
23	10° 28' 39"	204.00	31.25	15.63
24	2° 04' 08"	204.00	11.81	5.90
25	0° 04' 08"	204.00	40.00	20.00
26	28° 37' 08"	204.00	118.00	59.00
27	8° 31' 08"	218.00	48.00	24.00
28	18° 28' 39"	218.00	54.00	27.00
29	3° 41' 34"	204.00	18.00	9.00
30	0° 48' 57"	204.00	38.00	19.00
31	0° 47' 08"	281.00	1.00	0.50
32	0° 18' 58"	184.00	30.00	15.00

LOT A
(GOLF COURSE AREA)
41.01 AC
1,959,316 SF

MATCH LINE - SEE SHEET 13 OF 13

MATCH LINE - SEE SHEET 5 OF 13

I, GENE D. KRAMETBAUER, A PROFESSIONAL LAND SURVEYOR IN THE STATE OF NEVADA, DO HEREBY CERTIFY THAT THE MONUMENTS HAVE BEEN SET. THIS SURVEY WAS COMPLETED ON 2/18/96

GENE D. KRAMETBAUER, P.L.S.
NEVADA CERTIFICATION NO. 6201

2/8/96

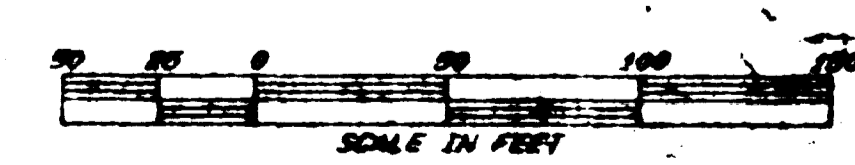
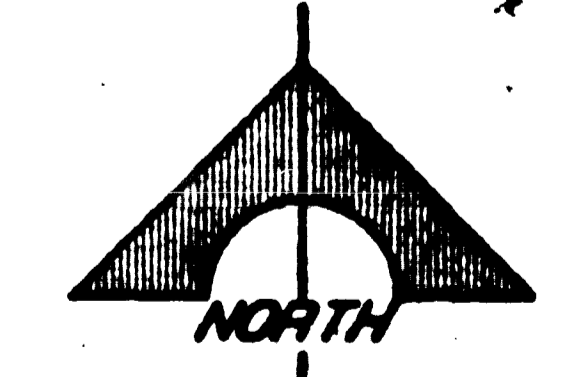

AMENDED PLAT OF
FOOTHILLS COUNTRY CLUB UNIT NO. 2
 MONUMENTATION TO MAP

08825

subdivisions

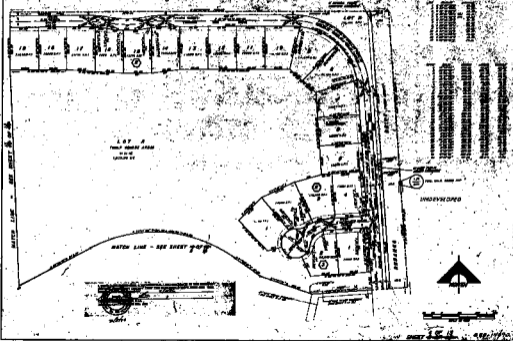

- 1. ALL LOTS SHALL BE CONVEYED TO THE CLUB BY DEED.
- 2. THE CLUB SHALL HAVE THE RIGHT TO USE ANY LOT AS A TRUCK STORAGE AREA.
- 3. THE CLUB SHALL HAVE THE RIGHT TO USE ANY LOT AS A GARAGE.
- 4. THE CLUB SHALL HAVE THE RIGHT TO USE ANY LOT AS A DRIVEWAY.
- 5. THE CLUB SHALL HAVE THE RIGHT TO USE ANY LOT AS A WALKWAY.
- 6. THE CLUB SHALL HAVE THE RIGHT TO USE ANY LOT AS A PLAY AREA.
- 7. THE CLUB SHALL HAVE THE RIGHT TO USE ANY LOT AS A RECREATION AREA.
- 8. THE CLUB SHALL HAVE THE RIGHT TO USE ANY LOT AS A COMMERCIAL AREA.
- 9. THE CLUB SHALL HAVE THE RIGHT TO USE ANY LOT AS A RESIDENTIAL AREA.
- 10. THE CLUB SHALL HAVE THE RIGHT TO USE ANY LOT AS A PUBLIC AREA.
- 11. THE CLUB SHALL HAVE THE RIGHT TO USE ANY LOT AS A PRIVATE AREA.
- 12. THE CLUB SHALL HAVE THE RIGHT TO USE ANY LOT AS A SPECIAL AREA.
- 13. THE CLUB SHALL HAVE THE RIGHT TO USE ANY LOT AS A GENERAL AREA.
- 14. THE CLUB SHALL HAVE THE RIGHT TO USE ANY LOT AS A SPECIFIC AREA.
- 15. THE CLUB SHALL HAVE THE RIGHT TO USE ANY LOT AS A DEDICATED AREA.
- 16. THE CLUB SHALL HAVE THE RIGHT TO USE ANY LOT AS A RESERVED AREA.
- 17. THE CLUB SHALL HAVE THE RIGHT TO USE ANY LOT AS A RESTRICTED AREA.
- 18. THE CLUB SHALL HAVE THE RIGHT TO USE ANY LOT AS A PROHIBITED AREA.
- 19. THE CLUB SHALL HAVE THE RIGHT TO USE ANY LOT AS A PERMITTED AREA.