

**BASIS OF BEARING**  
 NORTH 83°06'41" WEST, BEING THE BEARING OF THE CENTERLINE OF HILLWOOD DRIVE AS SHOWN BY MAP THEREOF ON FILE IN BOOK 51, PAGE 26 OF PLATS IN THE CLARK COUNTY RECORDER'S OFFICE, CLARK COUNTY, NEVADA, LYING WITHIN THE NORTHWEST QUARTER (NW 1/4) OF THE NORTHEAST QUARTER (NE 1/4) OF SECTION 30, TOWNSHIP 20 SOUTH, RANGE 60 EAST, M.D.M., CITY OF LAS VEGAS, CLARK COUNTY, NEVADA.

**BENCHMARK**  
 CITY OF LAS VEGAS BENCHMARK  
 OLV001954  
 RIVET & PLATE IN TOP OF CURB NW SIDE OF TOWN CENTER DRIVE & SOUTH CIRCLE ISLAND.  
 2725.923 NGVD 1929 DATUM  
 2728.37 NAVD 1988 DATUM (B31.6074 M)  
 2726.19 SUMMERLIN DATUM

**PLAN + PROFILE**  
 SCALE: HORIZ.: 1" = 20'  
 VERT.: 1" = 5'

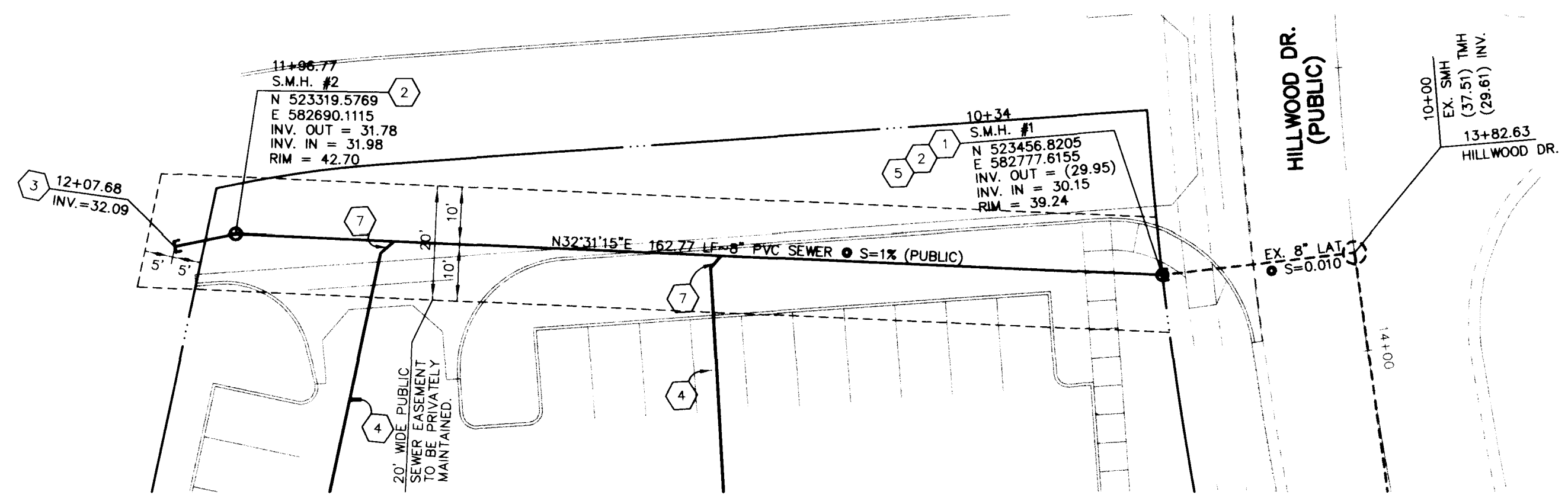

**HILLS VILLAGE WAY (PRIVATE)**

- UTILITY NOTES**
- REMOVE EXISTING SEWER PLUG AND CONNECT.
  - CONSTRUCT SEWER MANHOLE PER USDOCA DWG. NO. 403.
  - INSTALL 8" SEWER PLUG, MINIMUM 5' PAST PROPERTY LINE.
  - INSTALL 6" PVC SANITARY SEWER LATERAL MEETING ASTM D-3034 SDR 35 AND UPC STANDARDS CAP 5' FROM BLDG. SEE PLAN FOR INVERT.
  - CONTRACTOR SHALL VERIFY INVERT LOCATION, ELEVATION AND REPORT ANY DEVIATIONS TO THE ENGINEER PRIOR TO THE COMMENCEMENT OF ANY WORK.
  - INSTALL SEWER WYE PER SANITARY DISTRICT STANDARD.
- GENERAL NOTE: ALL UTILITY LINES SHALL BE BACKFILLED AND COMPACTED PER CCASD DRAWING NO. 404



DATE: 10/22/98

DESIGN: GON	DESCRIPTION: 95% COMPLETE
DRAWN: JMW	REV: DATE
CHECK: JMW	DATE: 10/22/98
ISSUE DATE:	
ISSUE EDITOR:	
PLOT DATE: 02-25-98	
PLOT TIME: 09:57:23	

**G. C. WALLACE, INC.**  
 Engineering/Architecture  
 1555 SOUTH RAINBOW BLVD., LAS VEGAS, NEVADA 89146  
 TELEPHONE: (702) 804-2000 \* FAX: (702) 804-2299  
 E:\919-262.dwg \Improw\RANDAZZO05.dwg

**HILLS/RANDAZZO OFFICE COMPLEX**  
**JMA ARCHITECTURE STUDIOS**  
**SEWER PLAN + PROFILE**

SHEET  
**C-5**  
 5 OF 8 SHTS

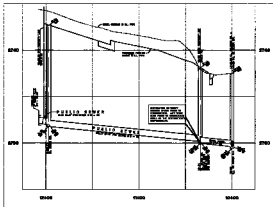

PLAN & PROFILE  
NO. 777

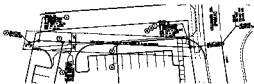

HILLS VILLAGE WAY (2002)

**NAME OF OWNER**  
**THE CITY OF HILLSBORO, NEW JERSEY**  
**DEPARTMENT OF PUBLIC WORKS**

**NAME OF THE ENGINEER**  
**DR. J. WALLACE, INC.**  
**1000 WEST 10TH AVENUE, SUITE 100**  
**NEW YORK, N.Y. 10018**



DATE	10/15/02
PROJECT	HILLS VILLAGE WAY
SCALE	AS SHOWN
DRAWN BY	J.W.
CHECKED BY	J.W.
APPROVED BY	J.W.
DATE	10/15/02

**J. WALLACE, INC.**  
 1000 WEST 10TH AVENUE, SUITE 100  
 NEW YORK, N.Y. 10018  
 TEL: (212) 850-1234

**UNLAWFUL OFFICE OCCUPANCY**  
 J. WALLACE, INC.  
 1000 WEST 10TH AVENUE, SUITE 100  
 NEW YORK, N.Y. 10018



**NOTICE**  
 THESE PLANS AND SPECIFICATIONS ARE THE PROPERTY OF THE ENGINEER AND SHALL BE KEPT IN HIS OFFICE. NO PART OF THESE PLANS OR SPECIFICATIONS SHALL BE REPRODUCED OR TRANSMITTED IN ANY FORM OR BY ANY MEANS, ELECTRONIC OR MECHANICAL, INCLUDING PHOTOCOPYING, RECORDING, OR BY ANY INFORMATION STORAGE AND RETRIEVAL SYSTEM, WITHOUT THE WRITTEN PERMISSION OF THE ENGINEER.

**NOTICE**  
 THESE PLANS AND SPECIFICATIONS ARE THE PROPERTY OF THE ENGINEER AND SHALL BE KEPT IN HIS OFFICE. NO PART OF THESE PLANS OR SPECIFICATIONS SHALL BE REPRODUCED OR TRANSMITTED IN ANY FORM OR BY ANY MEANS, ELECTRONIC OR MECHANICAL, INCLUDING PHOTOCOPYING, RECORDING, OR BY ANY INFORMATION STORAGE AND RETRIEVAL SYSTEM, WITHOUT THE WRITTEN PERMISSION OF THE ENGINEER.