

REVISION	BY	DATE

CONSULTING ENGINEERS • PLANNERS  
 2300 PASEO DEL PRADO BUILDING A SUITE 100  
 LAS VEGAS, NEVADA 89102 PHONE (702) 873-7550

11-06-85  
 CIVIL  
 No. 52956

vtM nevada

NOTE: ALL STATIONING IS REFERENCED TO CENTER LINE OF RIGHT-OF-WAY.

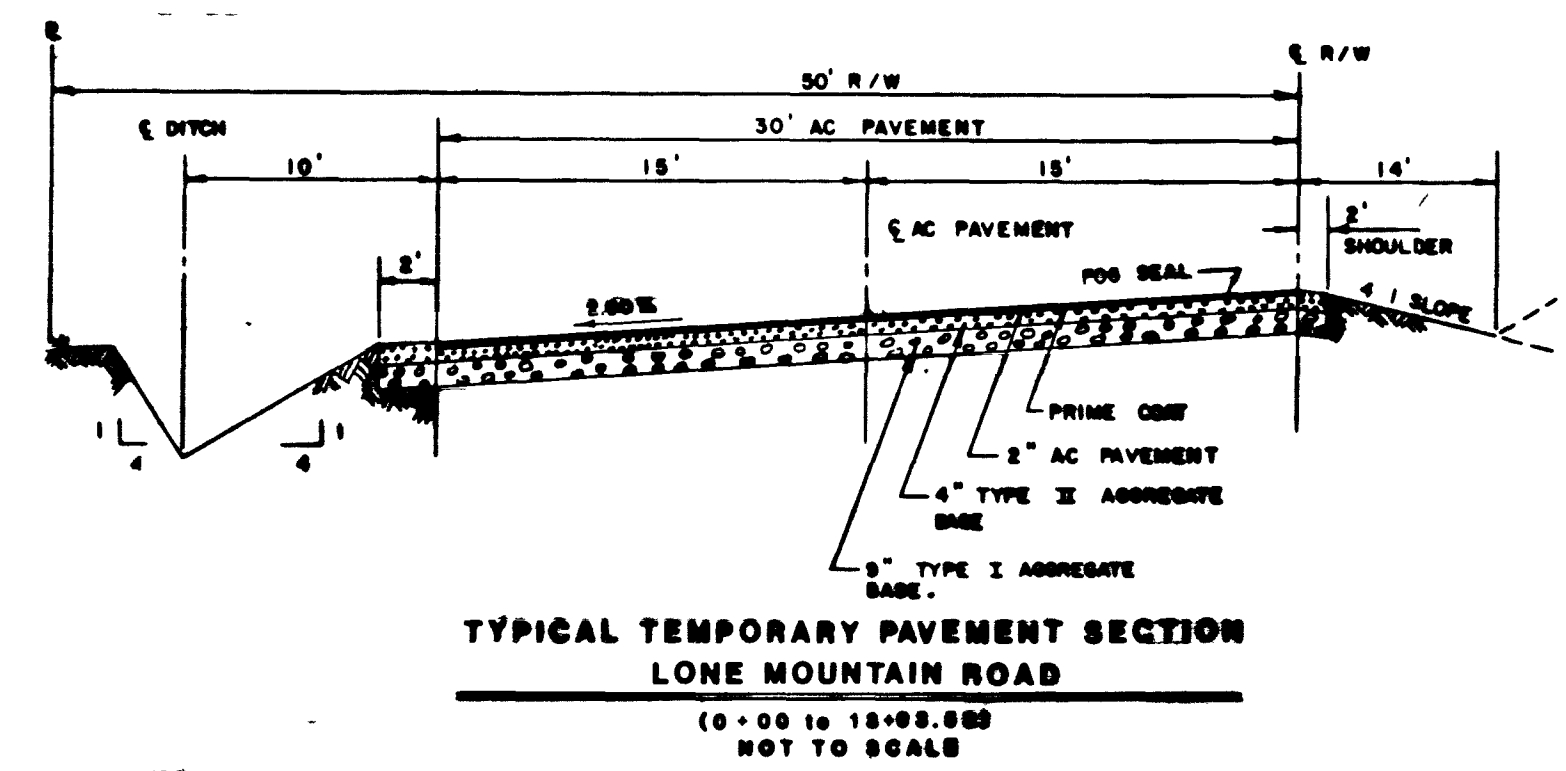
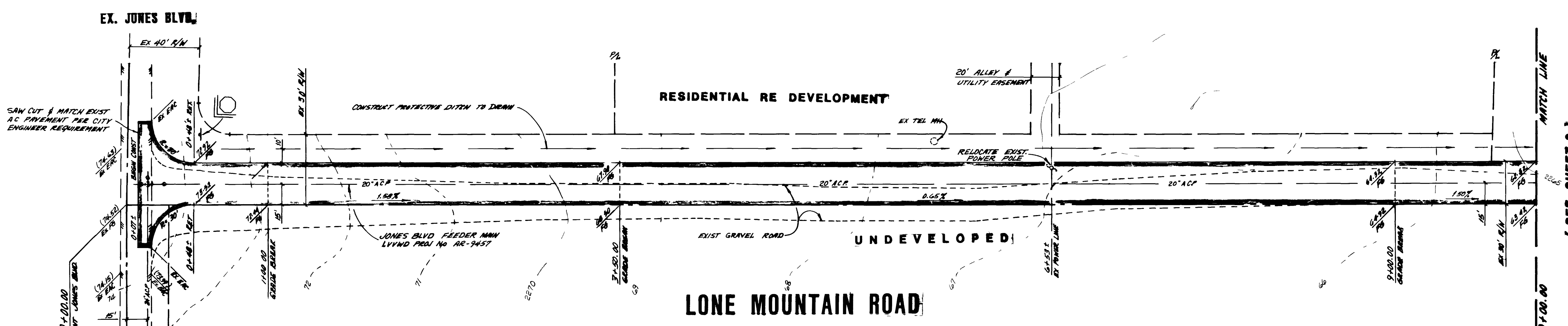

- CLV GENERAL NOTES
- HOUSE SERVICES SHALL COMPLY WITH WESTERN PLUMBING CODE AS TO SEPARATION DISTANCE.
  - ALL HOUSES TO BE SERVED INDIVIDUALLY AS PER SECTION 313 OF THE UNIFORM PLUMBING CODE.
  - CONTRACTOR SHALL FURNISH THE ENGINEER WITH AS-BUILT DRAWINGS SHOWING THE EXACT LOCATIONS OF ALL HOUSE CONNECTIONS.
  - CONCRETE COLLARS TO BE CONSTRUCTED AROUND ALL MANHOLES AND WATER VALVES.
  - CHISEL S OR C WHEREVER SEWER OR GAS LINES PASS UNDER CURB.

APPROVAL  
 [Signature]  
 NEVADA POWER CO.  
 DATE 2/12/86

**Call before you Dig.**  
 1-800-277-2688  
 UNDERGROUND SERVICE AGENCY

**BENCH MARK**  
 CITY OF NORTH LAS VEGAS DATUM - B.M. # 2-6-109; TOP OF 1" - 6" DIA. CONC. MON. - 47.6' EAST AND 50.3' SOUTH OF THE NW COR. OF SEC. 6 T. 20 S., R. 61 E., M.D.M. (LONE MOUNTAIN ROAD AND DECATUR BLVD.), ELEVATION = 2210.382 FEET.

**OFF-SITE STREET AND UTILITY PLAN & PROFILE LONE MOUNTAIN ROAD (0+00 to 10+00)**  
**LOS PRADOS - PHASE 1**

TITLE  
 PROJECT

WO NO 3188-0  
 BY WDJ  
 DATE MAY, 1985  
 SCALE HORIZ: 1"=40'  
 VERT: 1"=4'

SHEET  
 OF 11 SHEETS

4642 27-7-86 107Y-2037-1-1

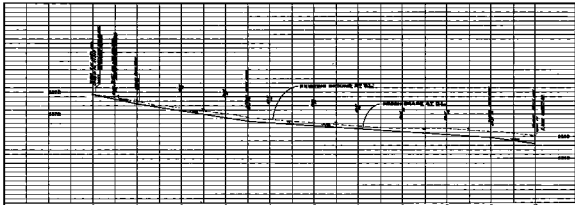

SHEET NO. 1  
 DATE  
 DRAWN BY  
 CHECKED BY  
 PROJECT NO.  
 CONTRACT NO.  
 LOCAL AGENCY  
 COUNTY  
 STATE  
 CITY

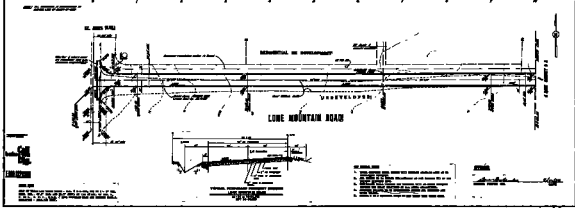

APPROPRIATE STREET LIGHTS  
 SHALL BE PROVIDED  
 LOS PRADOS - PHASE 1

DATE  
 DRAWN BY  
 CHECKED BY  
 PROJECT NO.  
 CONTRACT NO.  
 LOCAL AGENCY  
 COUNTY  
 STATE  
 CITY

- NOTES:
1. ALL DIMENSIONS ARE TO CENTERLINE UNLESS OTHERWISE NOTED.
  2. ALL DIMENSIONS ARE TO CENTERLINE UNLESS OTHERWISE NOTED.
  3. ALL DIMENSIONS ARE TO CENTERLINE UNLESS OTHERWISE NOTED.
  4. ALL DIMENSIONS ARE TO CENTERLINE UNLESS OTHERWISE NOTED.
  5. ALL DIMENSIONS ARE TO CENTERLINE UNLESS OTHERWISE NOTED.
  6. ALL DIMENSIONS ARE TO CENTERLINE UNLESS OTHERWISE NOTED.