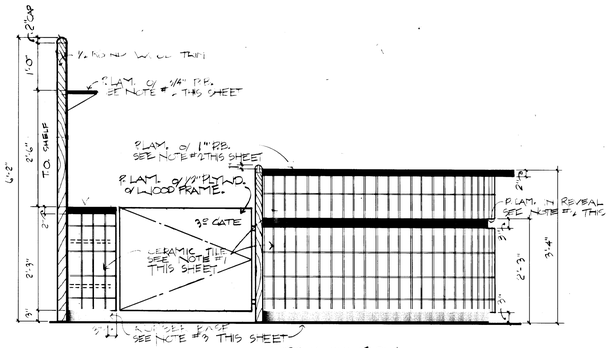

SIDE ELEVATION 1/A-23 3/4"

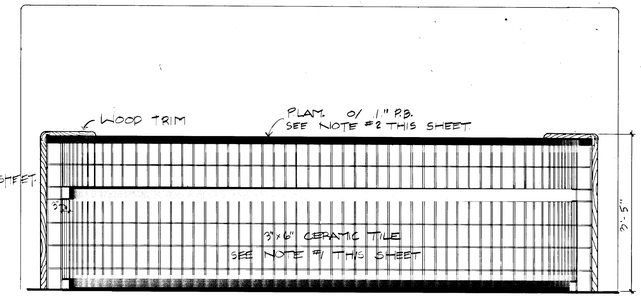

FRONT ELEVATION 2/A-23 3/4"

NOTE #1: 3"x6" CERAMIC TILE TO BE MASTIC APPLIED COLOR TO MATCH FRANCISCAN TERRA GRANDE BUFF #63

NOTE #2: PLASTIC LAMINATE COLOR TO MATCH FORMICA PUMPERNICKEL SUEDE #937

NOTE #3: 3" RUBBER BASE COLOR TO MATCH BURKE #502-P BASE TO BE CARPET TYPE.

NOTE #4: P.LAM. COLOR TO MATCH FORMICA DESERT BEIGE SUEDE #899

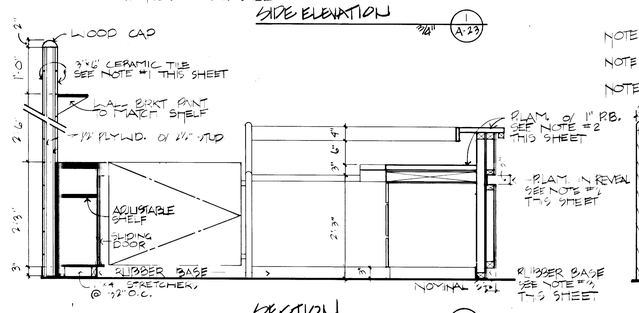

SECTION A/A-23 3/4"

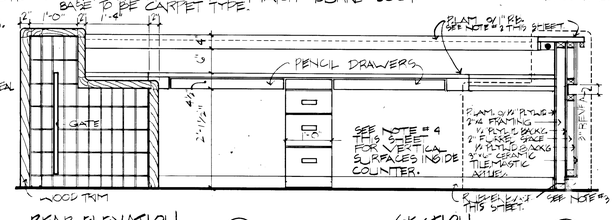

REAR ELEVATION 3/A-23 3/4"

SECTION B/A-23 3/4"

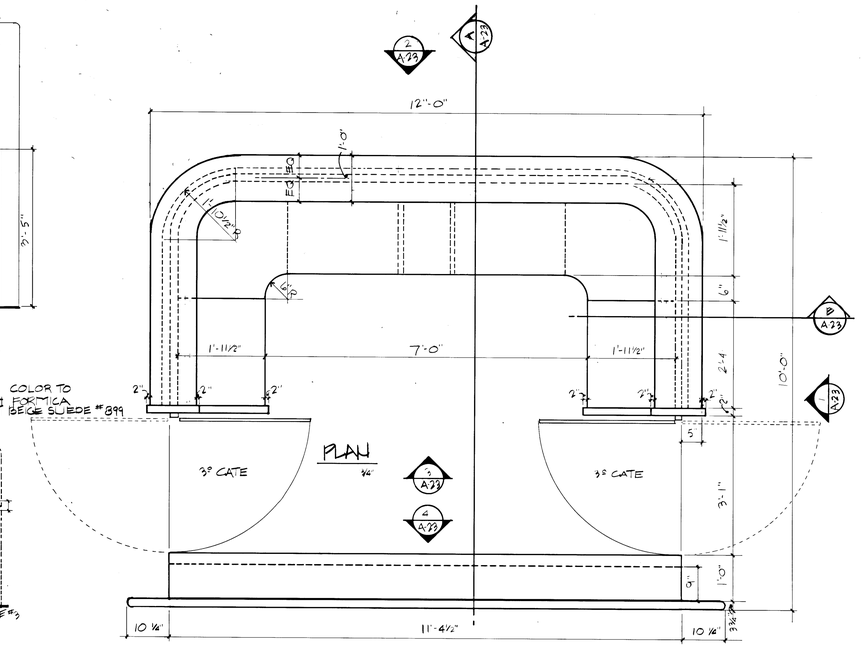

INFORMATION COUNTER — CASEWORK #2

INFORMATION BACK COUNTER — CASEWORK #3 3/4"

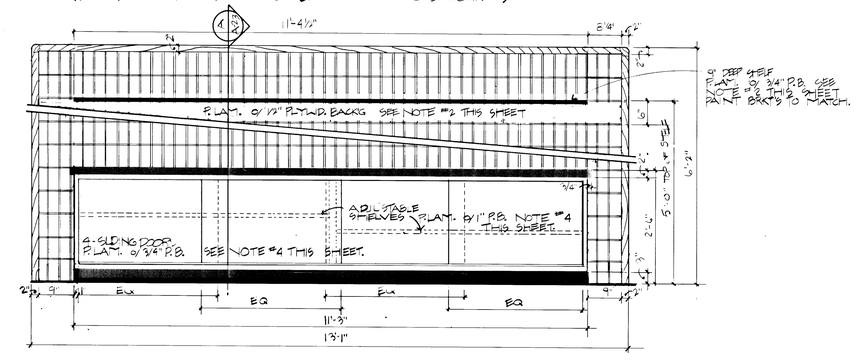

ELEVATION BACK COUNTER 4/A-23 3/4"

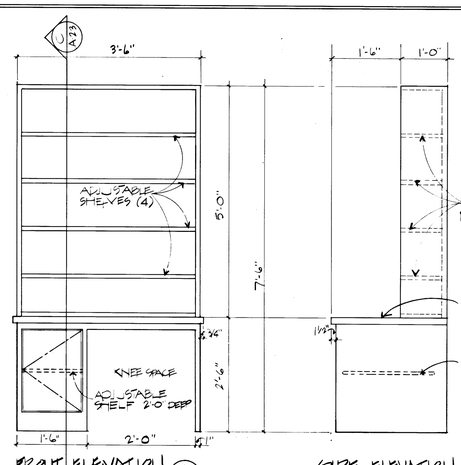

FRONT ELEVATION 3/A-23 3/4"

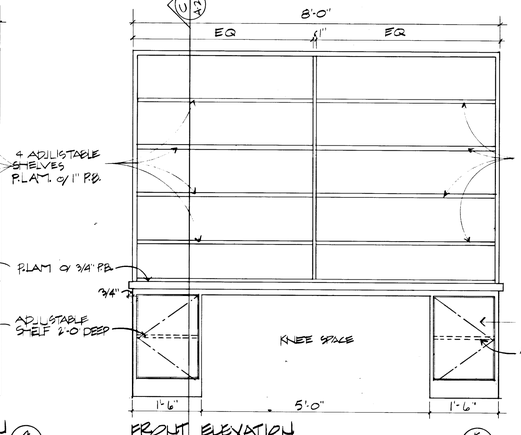

SIDE ELEVATION 4/A-23 3/4"

FRONT ELEVATION 5/A-23 3/4"

SECTION 6/A-23 3/4"

VIDEO STORAGE CASEWORK

NOTE: P.LAM. ALL EXPOSED SURFACES. COLOR TO MATCH FORMICA BUTCHER BLOCK MAPLE LONG GRAIN SUEDE #204 VIDEO STORAGE CASEWORK ONLY.

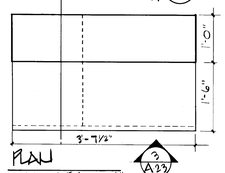

PLAN CASEWORK #4 7/A-23 3/4"

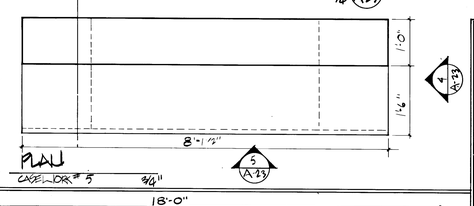

PLAN CASEWORK #5 5/A-23 3/4"

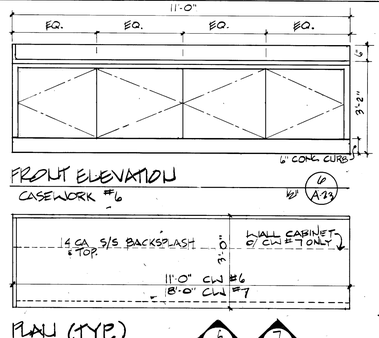

FRONT ELEVATION CASEWORK #6 6/A-23 1/2"

PLAN (TYP.) CASEWORK #6 & #7 6/A-23 7/A-23

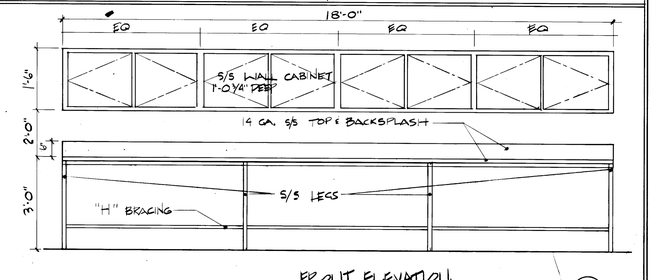

APPARATUS BAY WORKBENCHES

FRONT ELEVATION CASEWORK #7 7/A-23 1/2"

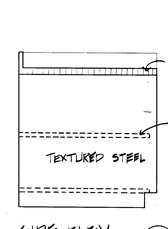

SIDE ELEV. 8/A-23 3/4"

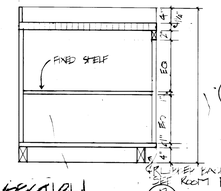

SECTION 8/A-23 3/4"

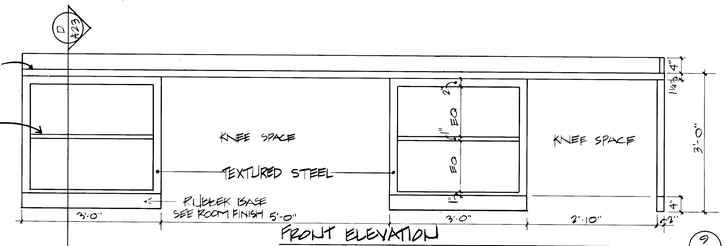

FRONT ELEVATION 9/A-23 3/4"

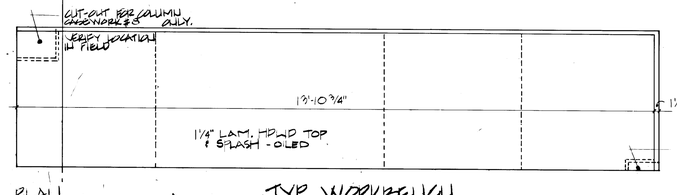

PLAN 8/A-23 3/4"

TYP. WORKBENCH MAINTENANCE SHOP — CASEWORK #8 & #9 3/4"

HARRIS P. SHARP, A.I.A.
GERALD R. STREHLOW, A.I.A.
DAVID A. TAMETTA, A.I.A.

JOHN C. COLE, A.I.A.
PATRICK KLENK, A.I.A.
THOMAS SILVA, A.I.A.
ERNEST BARON

HARRIS SHARP & ASSOCIATES, INCORPORATED
2915 W. CHARLESTON BLVD. LAS VEGAS, NEVADA 89102 (702) 877-0125

Sheet Title: INFORMATION COUNTER & CASEWORK

Job Title: CENTRAL FIRE STATION

VERIFY ALL DIMENSIONS AND CONDITIONS AT THE SITE

Job	482-1
Date	8 NOV 82
Drawn By	M.V.
Checked	N.C.
Sheet No.	A-23
Of	34

Dwg. # 630-74