

**CURVE DATA**

NO.	R	Δ	L	T
1	20.00	91°15'57"	31.86	20.45
2	20.00	91°15'52"	41.41	26.58
3	20.00	88°44'08"	40.77	25.43
4	20.00	88°44'08"	30.97	19.56
5	20.00	90°24'38"	31.57	20.16
6	20.00	90°24'38"	41.04	26.20
7	20.00	89°33'22"	31.26	19.85
8	20.00	89°33'22"	40.64	25.80

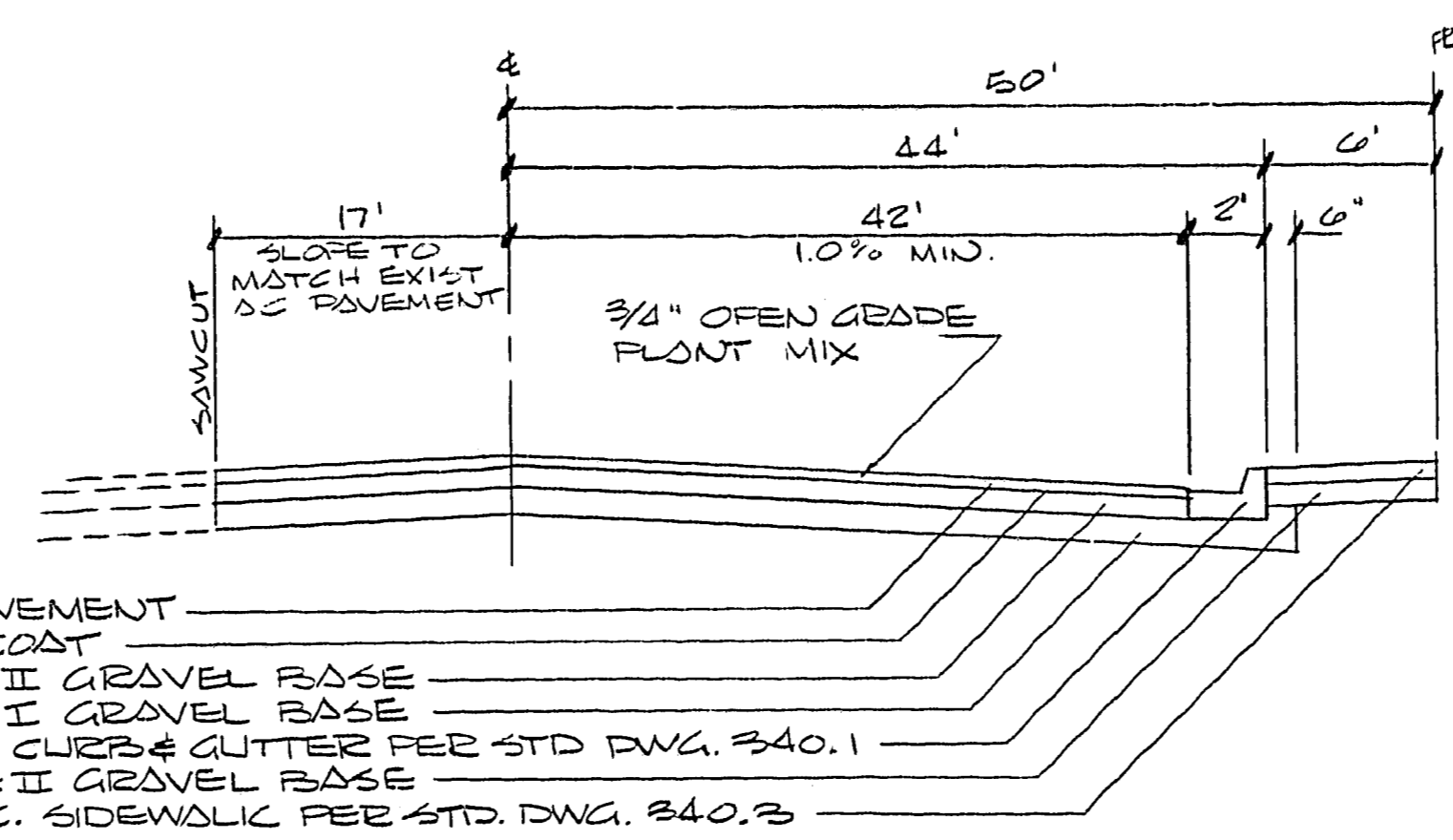

**STREET SECTION**

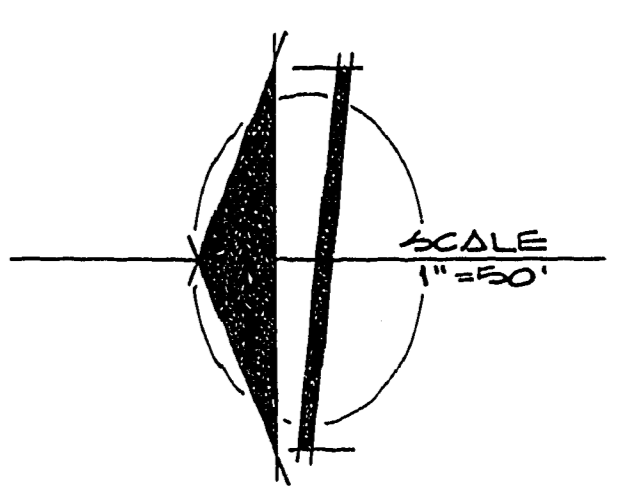

0+00 & INTERSECTION PEGOS & OWENS

0+73.76 PC PC

2+53.34 PC PC

4+00.00 & INTERSECTION PEGOS & STRUTZ

4+44.57 PC PC GRADE BREAK

11+47.95 PC PC

11+93.09 & INTERSECTION PEGOS & NORWOOD

12+38.95 PC PC

13+19.49 PC & INTERSECTION END CONSTRUCTION

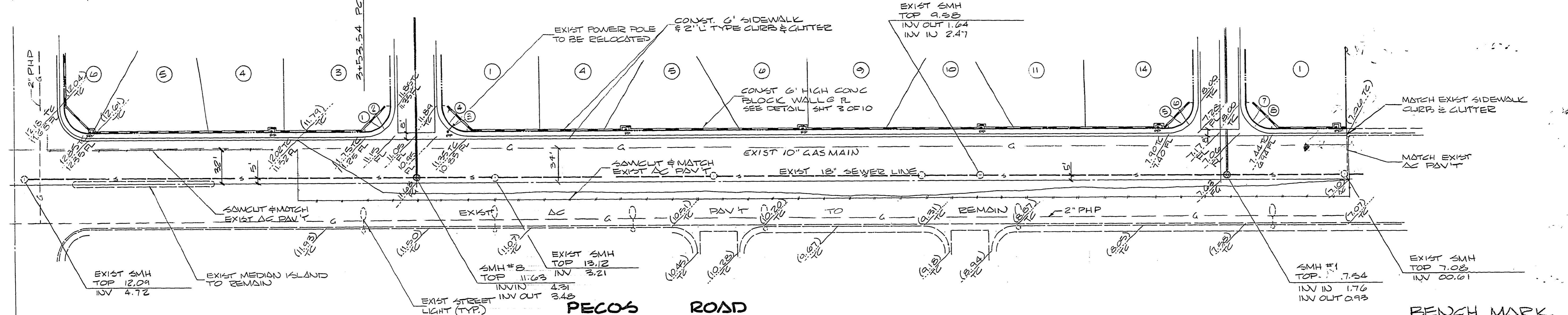

**PECOS ROAD**

**BENCH MARK**

BM NO. 00220025 SOUTHEAST CORNER VIRGIL STREET & OWENS AVE. ELEV. 1806.39 CLV DATUM

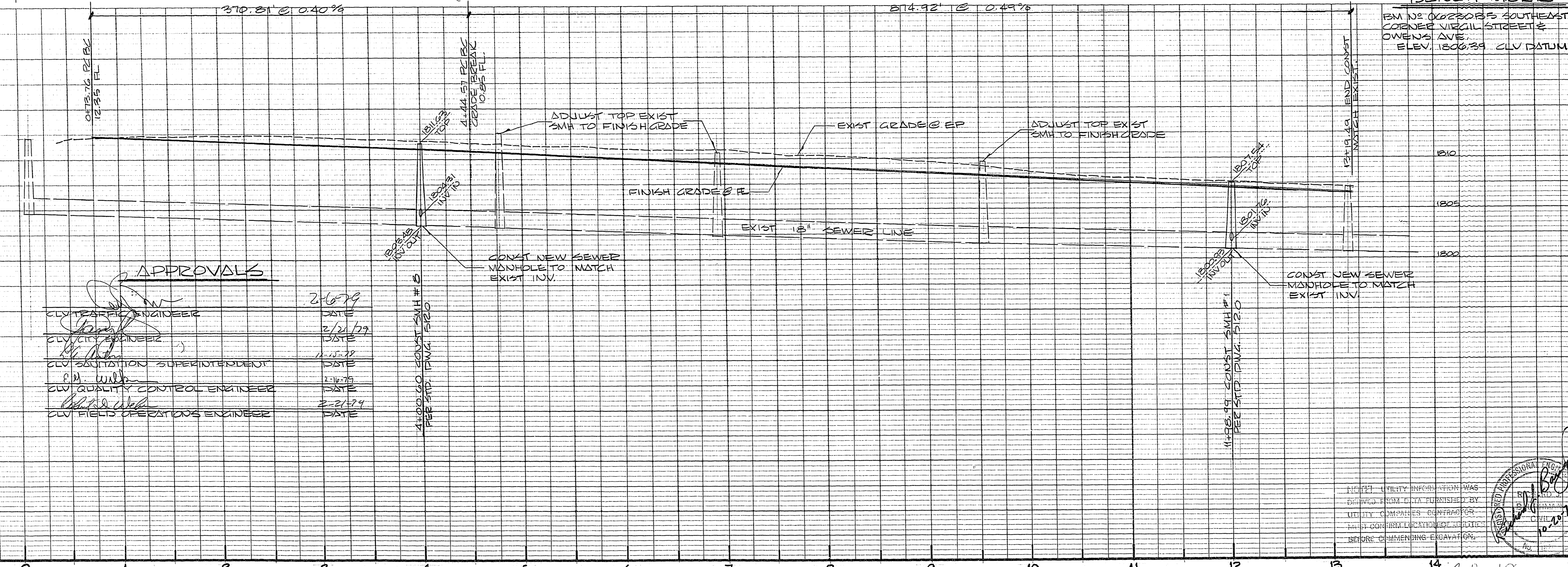

**APPROVALS**

<i>[Signature]</i>	2-16-09
CIVIL ENGINEER	DATE
<i>[Signature]</i>	2/24/09
CIVIL ENGINEER	DATE
<i>[Signature]</i>	11-15-08
CIVIL SUPERINTENDENT	DATE
<i>[Signature]</i>	2-16-09
CIVIL QUALITY CONTROL ENGINEER	DATE
<i>[Signature]</i>	2-24-09
CIVIL FIELD OPERATIONS ENGINEER	DATE

DATE: 6-19-12  
 DESIGN: JPM  
 DRAWN: JPB  
 CHECK: JPB  
 SCALE: 1"=50'

PREPARED FOR: **CONSOLIDATED REALTY MANAGEMENT COMPANY**

DATE: 6-19-12  
 DESIGN: **BAUGHMAN & TURNER**  
 DRAWN: JPM  
 CHECK: JPB  
 SCALE: 1"=50'

CIVIL ENGINEERS  
 MINING ENGINEERS  
 LAND SURVEYORS

2325 WEST CHARLETON BOULEVARD  
 LAS VEGAS, NEVADA 89102  
 702-730-8771

**STREET & SEWER LINE DESIGN**  
**PECOS STREET**  
 LLOYD PARK UNIT 172  
 SECTION 29, TOWNSHIP 20 SOUTH, RANGE 62 EAST,  
 CLAY COUNTY, NEVADA

SHEET 104  
 PROJ. NO. 1079-2295-2

FIELD UTILITY INFORMATION WAS OBTAINED FROM A FURNISHED BY UTILITY COMPANIES CONTRACTOR MUST CONFIRM LOCATIONS BEFORE COMMENCING EXCAVATION

