

JW ZUNINO  
 LANDSCAPE ARCHITECTURE  
 LAS VEGAS  
 3191 S. JONES BLVD  
 LAS VEGAS, NV 89146  
 T 702.253.9390  
 F 702.253.1016  
 CARLSBAD  
 2248 FARADAY AVE  
 CARLSBAD, CA 92008  
 JZL 14533.00 DRAWN BY: JAS  
 DATE: 04-30-15 CHECKED BY: DAL

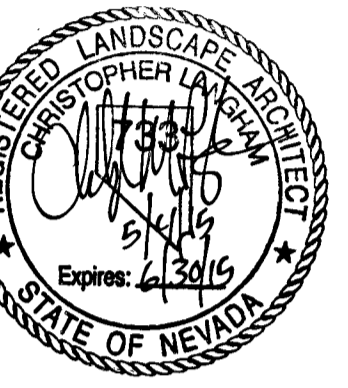

**PAXTON WALK**

Pool Information	
Length:	50'
Width:	21'6"
Depth:	14" x 3'6" x 5'
Perimeter:	139'
Square Footage:	850 SqFt
Gallons:	23,400 Gallons
Pool Pump:	Pentair WFE-8 - 2hp
Pool Filter:	Penatir TR140C3
Pool Heater:	Pentair MasterTemp 400,000 BTU Couper Nickle Heater
Chlorinator:	Penatir 300x-29
Spa Information	
Length:	11'6"
Width:	11'
Depth:	3'6"
Perimeter:	43'
Square Footage:	122 SqFt
Gallons:	2,200 Gallons
Filter Pump:	Pentair WFE-8 - 2hp
Filter Type:	Penatir TR140C3
Heater:	Penatir MasterTemp 400,000 BTU Couper Nickle Heater
Booster Pump:	Pentair IntelliFlo VS
Air Blower:	Fuji air Blower
Chlorinator:	Penatir 300
	9 Therapy Jets

**Paxton Pool**

**Revisions**

02-09-2015

**P.1**

Project Number:  
14533.00  
Date:  
04-30-15  
Drawn By:  
JHS  
Checked By:  
CML

Scale:  
NTS  
Revisions:  
▲  
▲  
▲

THIS DOCUMENT AND THE IDEAS AND DESIGNS INCORPORATED HERE IN, AS AN INSTRUMENT OF PROFESSIONAL SERVICE, IS THE PROPERTY OF JW ZUNINO LANDSCAPE ARCHITECTURE AND IS NOT TO BE USED IN WHOLE OR IN PART, FOR ANY OTHER PROJECT WITHOUT THE WRITTEN PERMISSION OF JW-ZUNINO & ASSOCIATES INC.

Sheet Title:  
**POOL PLANS**

Sheet Number:  
226 OF 22  
L3.05  
HA 57526 29  
107V 6A25

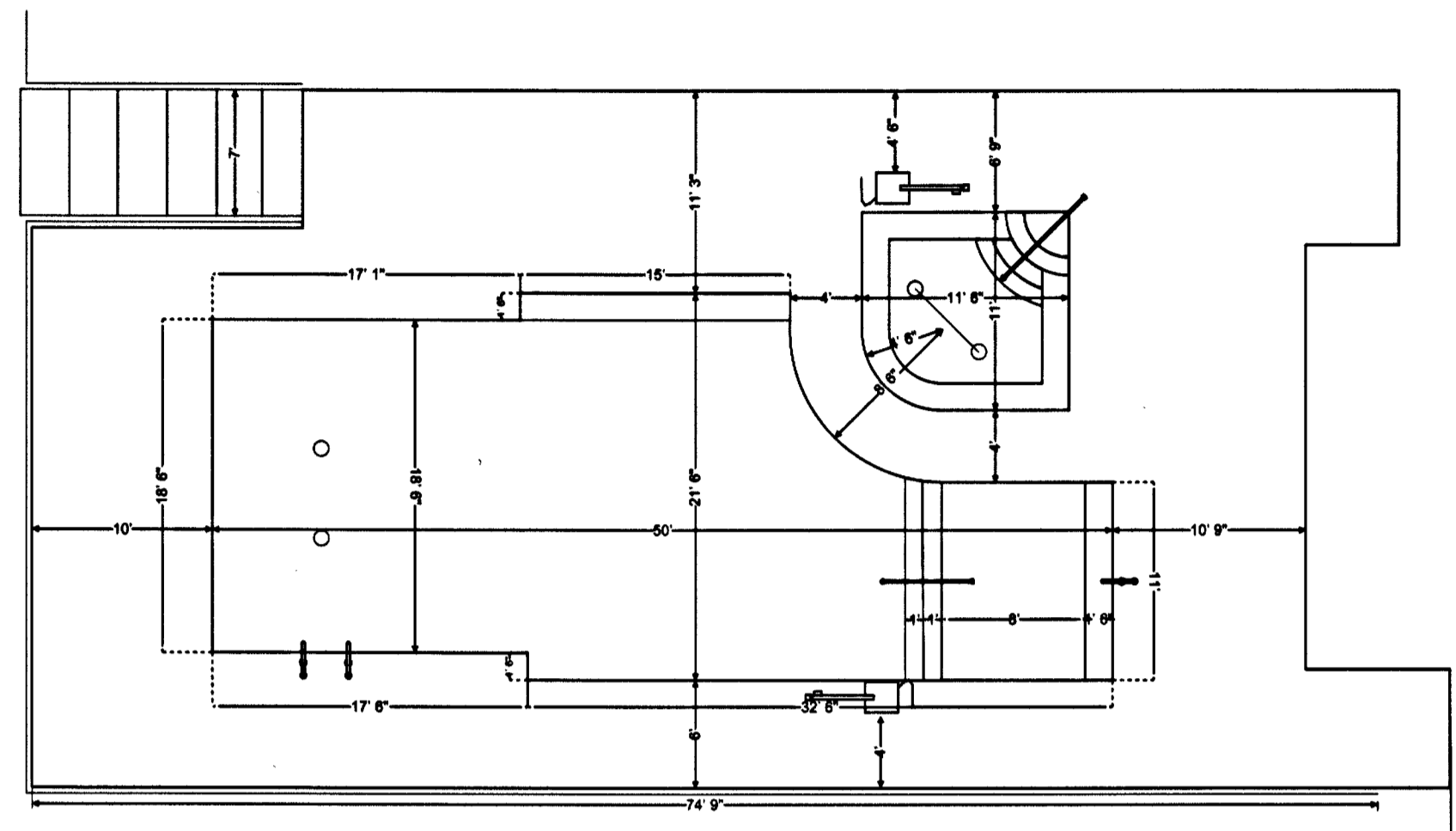

**Pool Measurements**

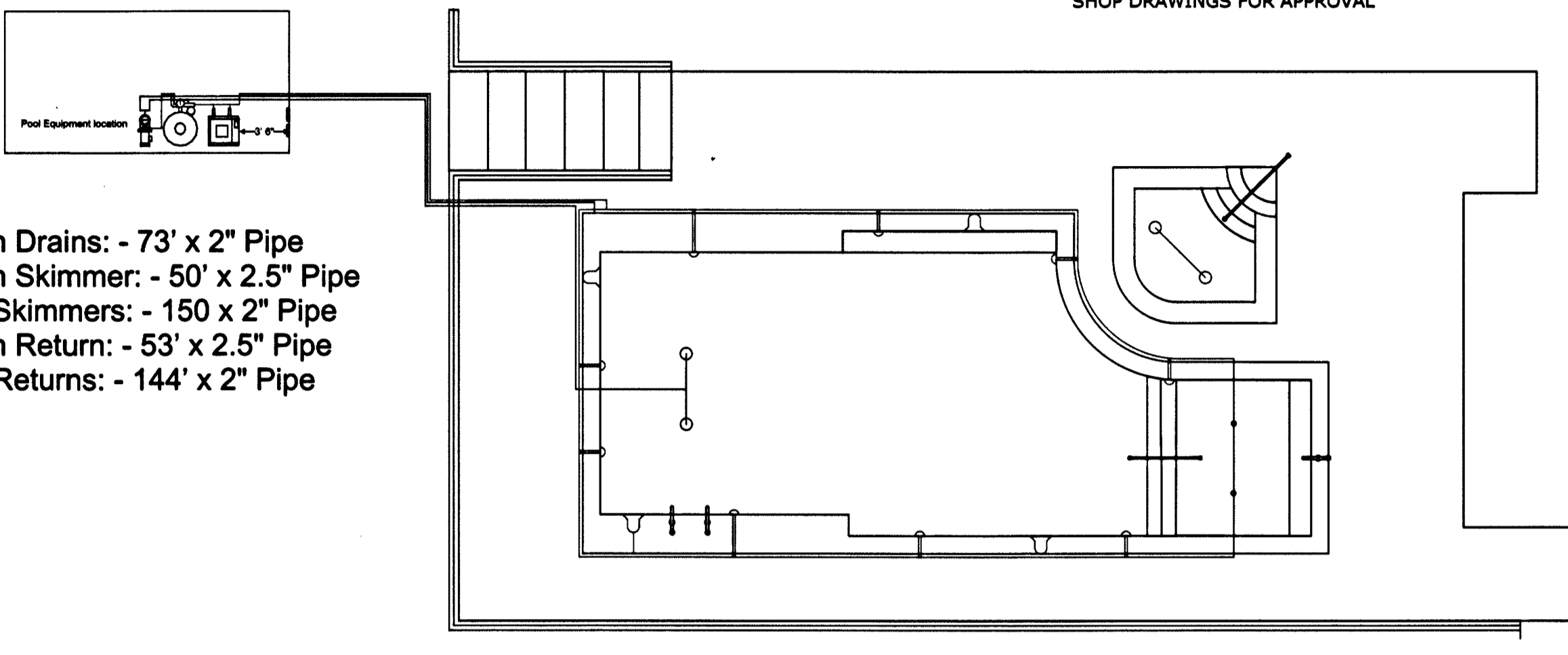

**Pool Plumbing**

Main Drains: - 73' x 2" Pipe  
 Main Skimmer: - 50' x 2.5" Pipe  
 Ind Skimmers: - 150 x 2" Pipe  
 Main Return: - 53' x 2.5" Pipe  
 Ind Returns: - 144' x 2" Pipe

NOTE:  
EQUIPMENT FOR THE POOL AND THE SPA MUST FIT IN A 7'X20' AREA.

DRAWINGS ARE FOR DESIGN INTENT. CONTRACTOR IS TO SUBMIT SHOP DRAWINGS FOR APPROVAL.

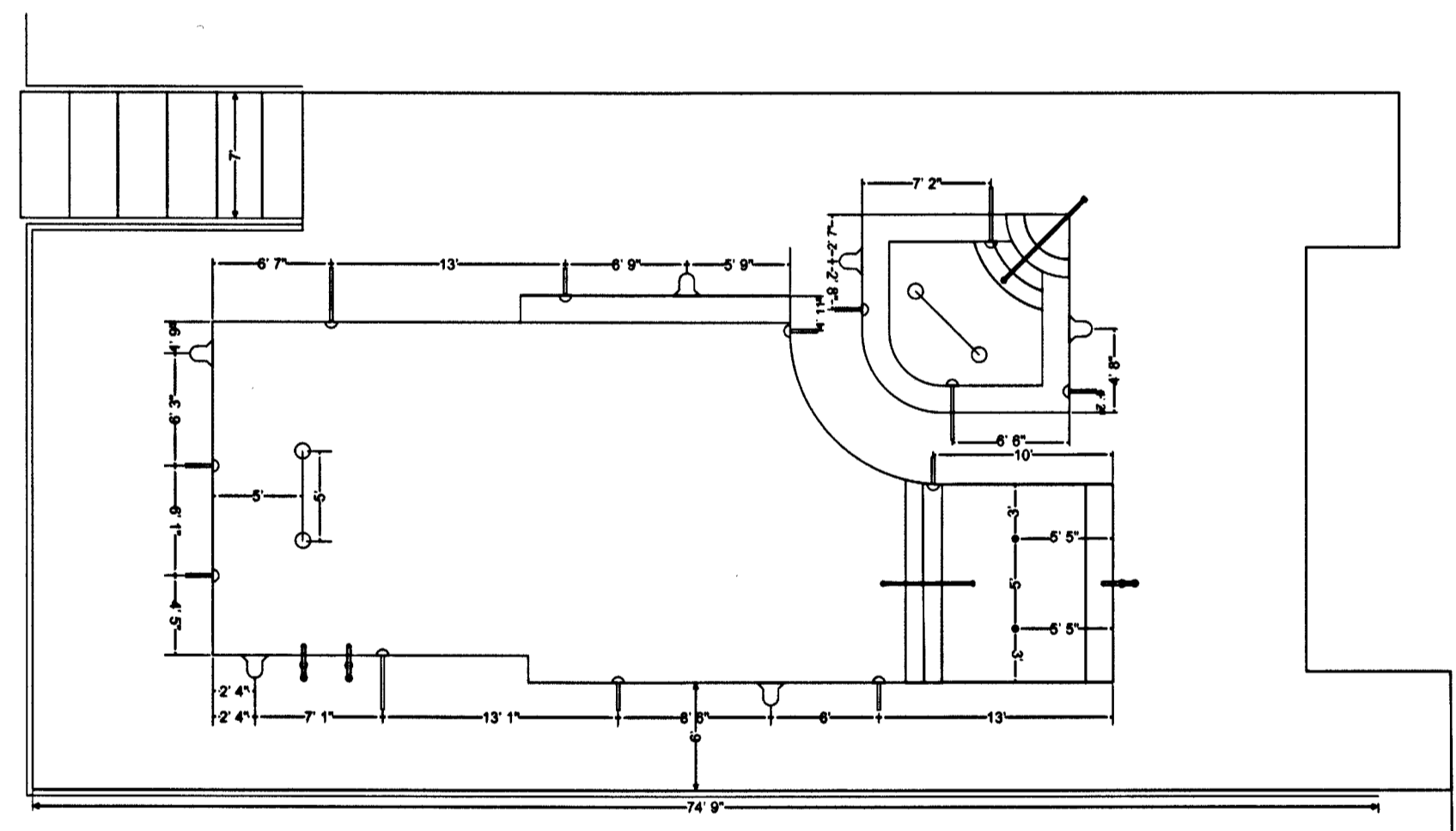

**Return and Skimmer layout**

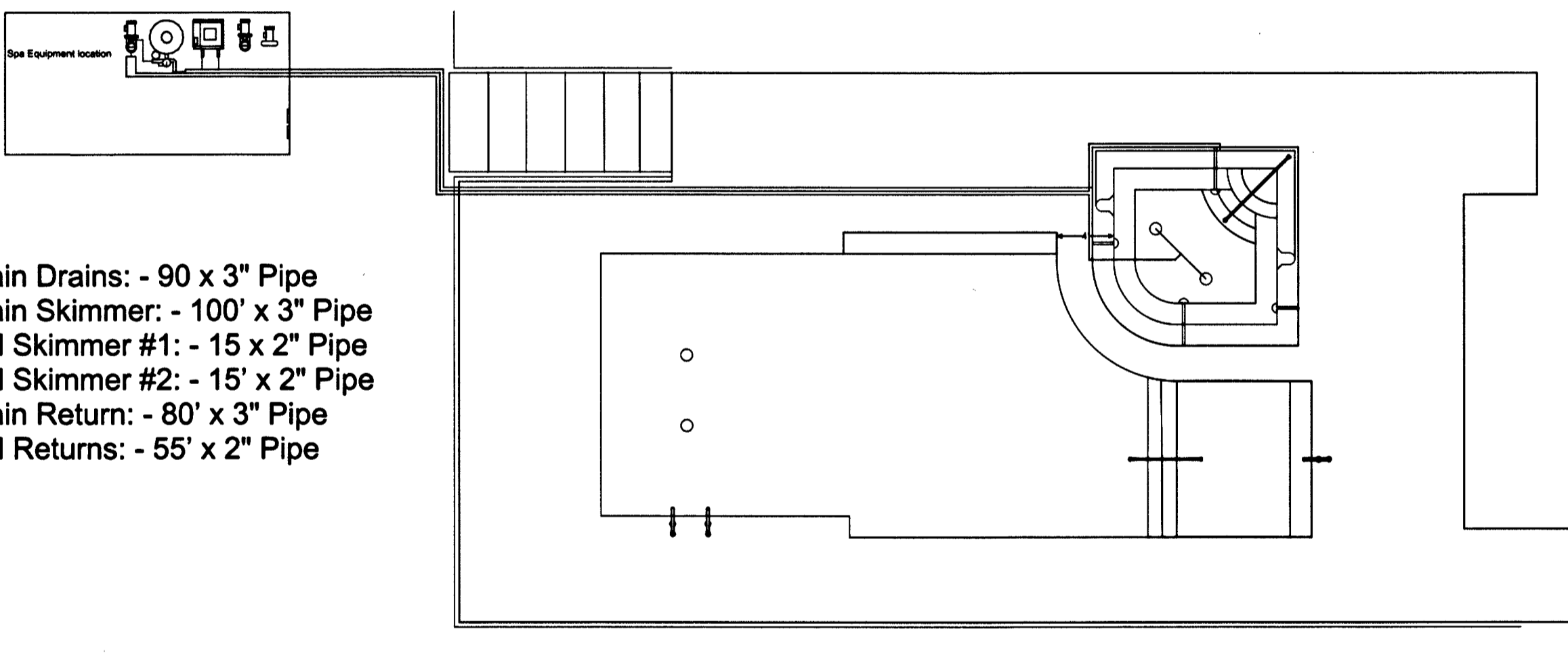

**Spa Plumbing**

Main Drains: - 90 x 3" Pipe  
 Main Skimmer: - 100' x 3" Pipe  
 Ind Skimmer #1: - 15 x 2" Pipe  
 Ind Skimmer #2: - 15' x 2" Pipe  
 Main Return: - 80' x 3" Pipe  
 Ind Returns: - 55' x 2" Pipe

NOTE:  
EQUIPMENT FOR THE POOL AND THE SPA MUST FIT IN A 7'X20' AREA.

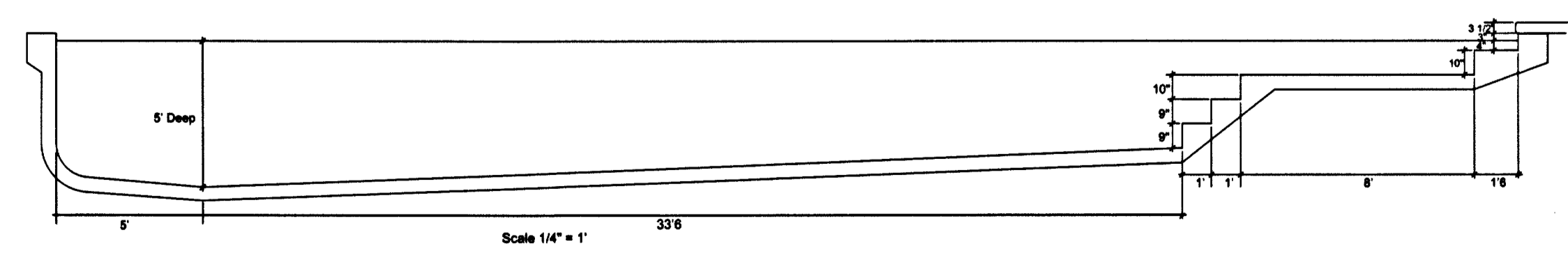

**POOL SIDE VIEW**

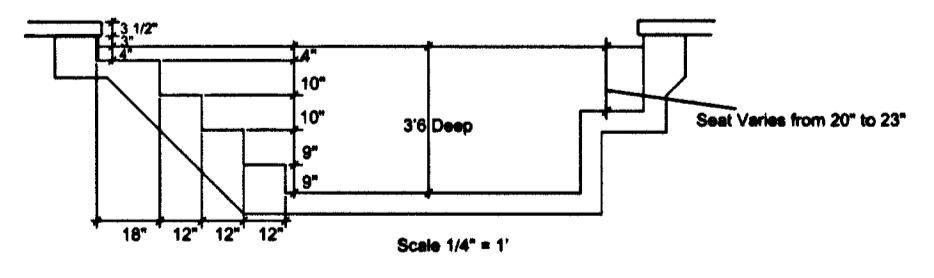

**Spa Side View**

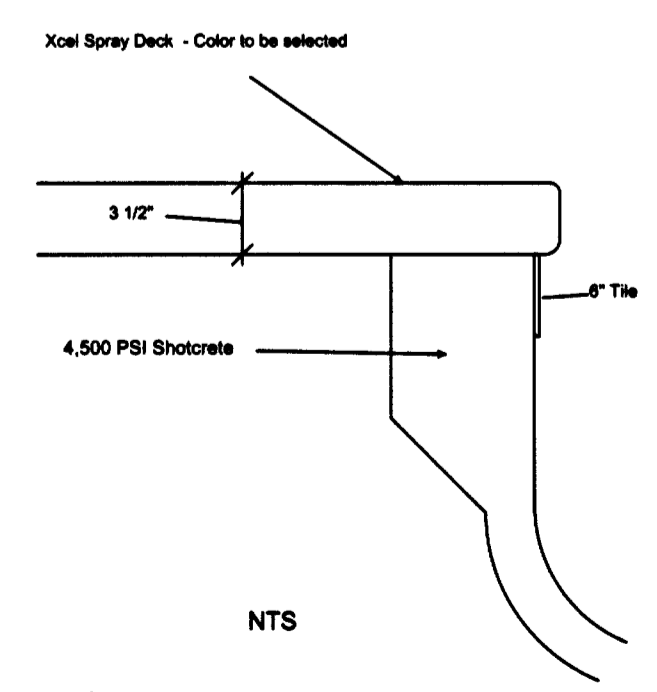

NTS