

MATCH LINE
STA. 118+50

MATCH LINE
STA. 130+00

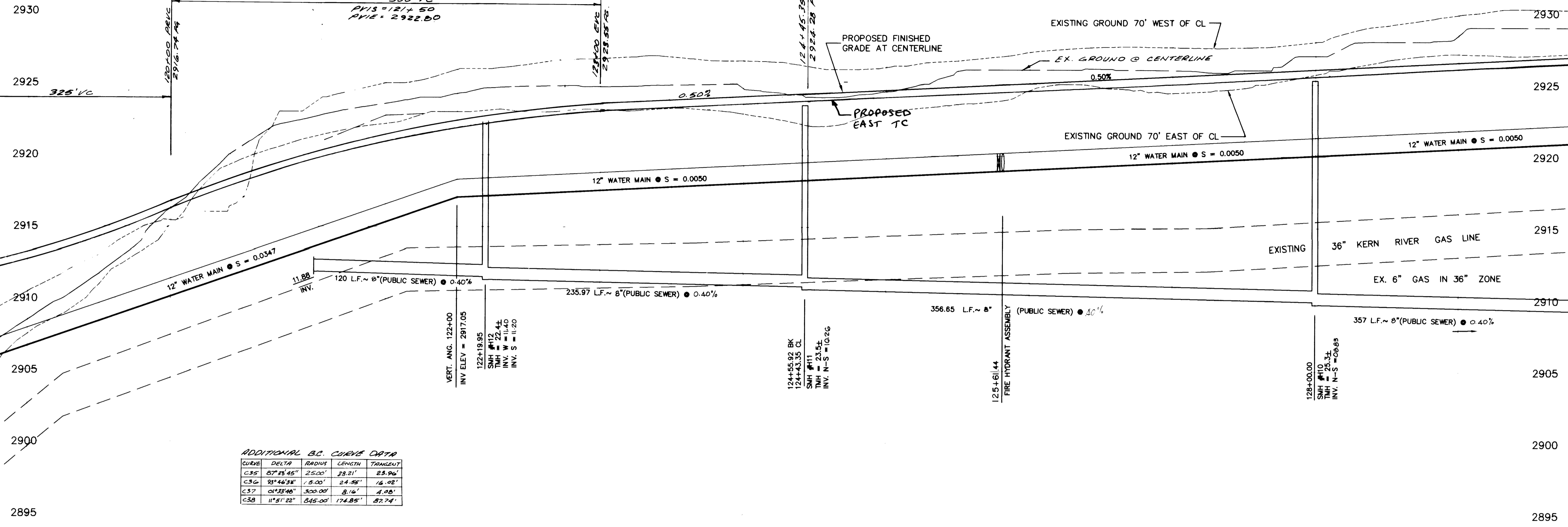

ADDITIONAL B.C. CURVE DATA

CURVE	DELTA	RADIUS	LENGTH	TANGENT
C-35	87°35'45"	2500'	39.21'	23.96'
C-36	91°43'32"	1500'	24.96'	14.92'
C-37	103°38'48"	300.00'	8.16'	4.28'
C-38	11°51'22"	845.00'	174.85'	82.74'

PROPOSED EAST TC

PROPOSED FG @ CL

SCALE: 1" = 40' HORIZONTAL
1" = 4' VERTICAL

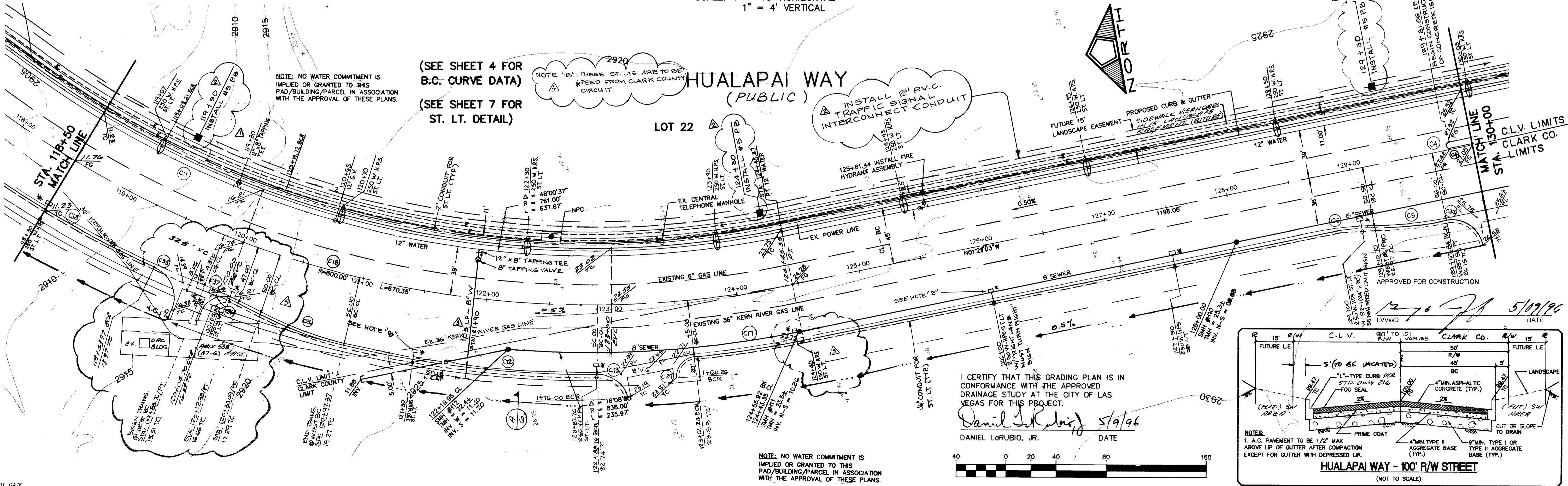

(SEE SHEET 4 FOR
B.C. CURVE DATA)
(SEE SHEET 7 FOR
ST. LT. DETAIL)

NOTE: NO WATER COMMITMENT IS IMPLIED OR GRANTED TO THIS PAD/BUILDING/PARCEL IN ASSOCIATION WITH THE APPROVAL OF THESE PLANS.

NOTE: THESE ST. L.T.S. ARE TO BE *FEED FROM CLARK COUNTY CIRCUIT.

HUALAPAI WAY
(PUBLIC)

INSTALL 24\"/>

I CERTIFY THAT THIS GRADING PLAN IS IN CONFORMANCE WITH THE APPROVED DRAINAGE STUDY AT THE CITY OF LAS VEGAS FOR THIS PROJECT.

Daniel L. Rubio, Jr. 5/9/96
DANIEL LORUBIO, JR. DATE

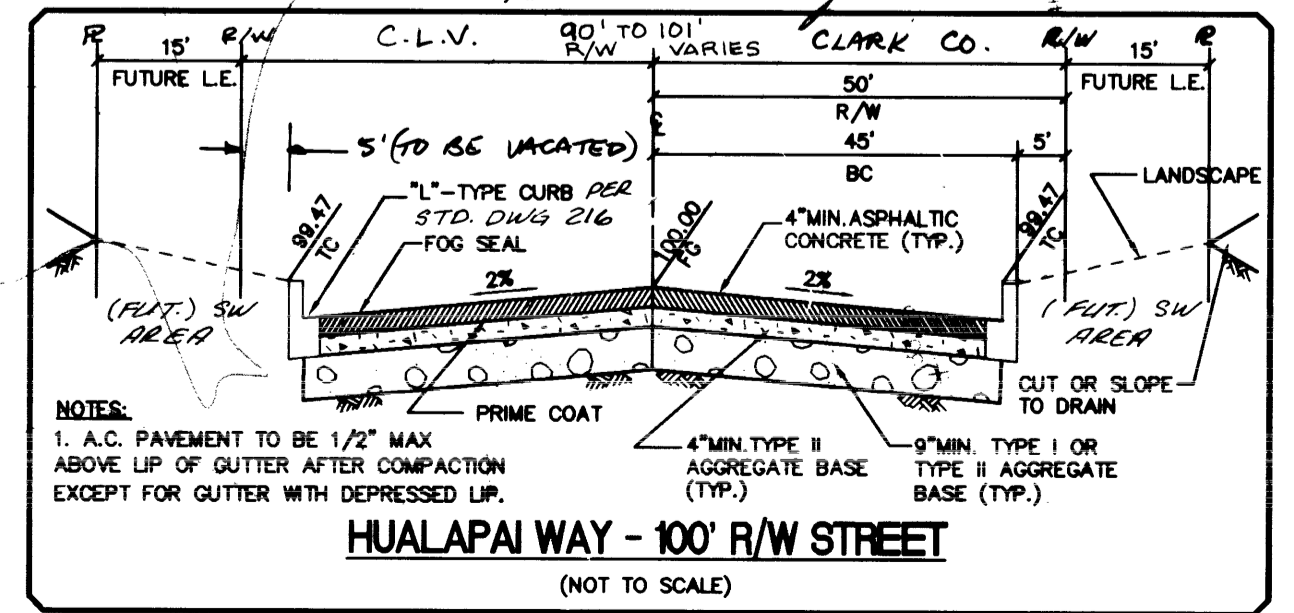

NOTES:
1. A.C. PAVEMENT TO BE 1/2" MAX ABOVE LIP OF GUTTER AFTER COMPACTION EXCEPT FOR GUTTER WITH DEPRESSION LIP.

HUALAPAI WAY - 100' R/W STREET
(NOT TO SCALE)

DATE: 03/18/96
DRAWN BY: [Signature]
DESIGNED BY: [Signature]
CHECKED BY: [Signature]
JOB NO.: 0145.0025
SCALE: AS SHOWN

RECOMMENDED:
ADD 5' LATERAL
RELOCATE INTERGRAN CONDUITING
ADD 5' LATERAL
REVISED ST. L.T.S. & NEAR CURB LINE
ADD DRAINAGE & SIGN (S) ST. L.T.
DATE: 5/9/96
DANIEL LORUBIO, JR.
P. E. # 8825

PENTACORE
CIVIL ENGINEERING • LAND SURVEYING • PLANNING
CONSULTING • ARCHITECTURE
6755 WEST CHARLESTON BOULEVARD
LAS VEGAS, NEVADA 89102 (702)258-0115

PECCOLE NEVADA CORP.
PECCOLE WEST PHASE II
PLAN AND PROFILE - HUALAPAI WAY
STA. 118+50 TO 130+00

SHEET
5
OF 15

G:\045\0025\ST-PLANS West Way, B 14-51-48 1996.DWG

24210

107-V2524