

**CONSTRUCTION NOTES**

1 ADJUST EXISTING UTILITY TO NEW GRADE.

**ABBREVIATIONS**

AC	ASPHALTIC CONCRETE
C.O.	CLEAN-OUT (SEWER)
EX	EXISTING
FG	FINISHED GRADE
NG	NATURAL GRADE
SW	SIDEWALK

**NOTICE!**

EXISTING UTILITIES ARE LOCATED ON THE PLANS FOR THE CONVENIENCE OF THE CONTRACTOR ONLY. THE ENGINEER BEARS NO RESPONSIBILITY FOR THE LOCATION OF UTILITIES SHOWN OR NOT SHOWN ON THE PLANS. THE CONTRACTOR SHALL NOTIFY ALL UTILITY COMPANIES BEFORE STARTING CONSTRUCTION AND IT SHALL BE THE RESPONSIBILITY OF THE CONTRACTOR TO VERIFY THE LOCATION OF ALL UTILITIES WITH THE UTILITY COMPANIES.

**CALL BEFORE YOU Dig**

1-800-227-2600  
UNDERGROUND SERVICE (USA)

Avoid cutting underground utility lines. It's costly.

**Call before you Dig**

1-800-227-2600  
UNDERGROUND SERVICE ALERT (USA)

Avoid overhead power line contact.

**Call before you OVERHEAD**

1-702-593-6111  
NEVADA POWER ENVIRONMENT & SAFETY SERVICES DEPARTMENT.

Use of the information contained in this instrument for other than the specific purpose for which it was intended and for other than the client for whom it was prepared is forbidden unless expressly permitted in writing in advance by Stantec Consulting, Inc. and Stantec Consulting Inc. shall have no liability to any user of this information without their written consent.

**NOTE TO CONTRACTOR:**

STANTEC CONSULTING INC. HAS ENDEAVORED TO PROVIDE ACCURATE UTILITY INFORMATION BASED ON THE MOST CURRENT DATA AVAILABLE. THE CONTRACTOR SHALL FIELD VERIFY THE LOCATION OF UNDERGROUND UTILITIES SHOWN OR NOT SHOWN ON THESE PLANS WITH RESPECT TO LINE AND GRADE PRIOR TO CONSTRUCTION.

**BENCHMARK**

RIVET & PLATE IN TOP OF CURB, SOUTHWEST RETURN RAINBOW BLVD. AND VEGAS DRIVE.  
CITY OF LAS VEGAS STATION 11000 27NES (NA4086)  
ELEVATION = 721.5701 METERS (2364.877 FEET)

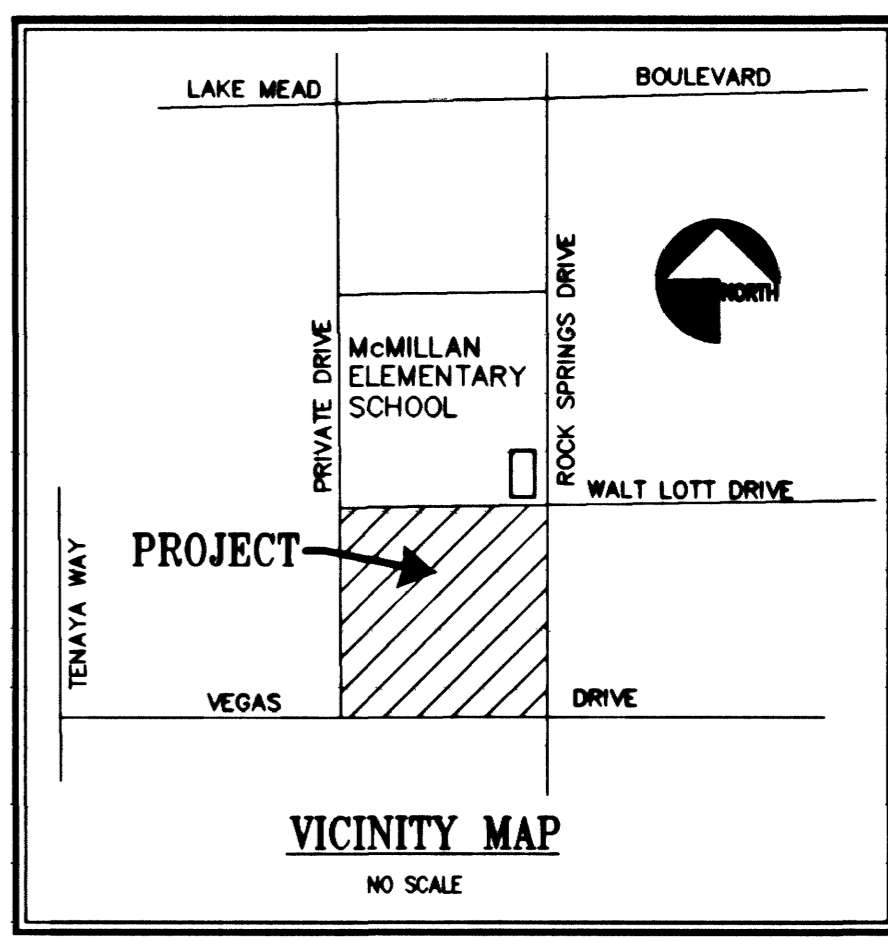

**GEOTECHNICAL INVESTIGATION**

GEOTECHNICAL INVESTIGATION PROPOSED RESTROOM FACILITY

WOOFER FAMILY PARK  
LAS VEGAS, NEVADA

BY: KLENFELDER, INC.  
DATED: MARCH 17, 1999  
REPORT No.: 31-142633-003

**CONSTRUCTION NOTES:**

1 ADJUST EXISTING UTILITY TO PROPOSED FINISH GRADE

2 SAWCUT LINE. MATCH EXISTING GRADE.

**LEGEND**

---	RIGHT-OF-WAY LINE
---	CENTER LINE
---	EX. SW, BACK, FACE OR LIP OF CURB (CONCRETE)
---	FINISH GROUND CONTOUR
---	EX. GROUND CONTOUR
⊗	EX. WATER VALVE
■	NEW CONCRETE

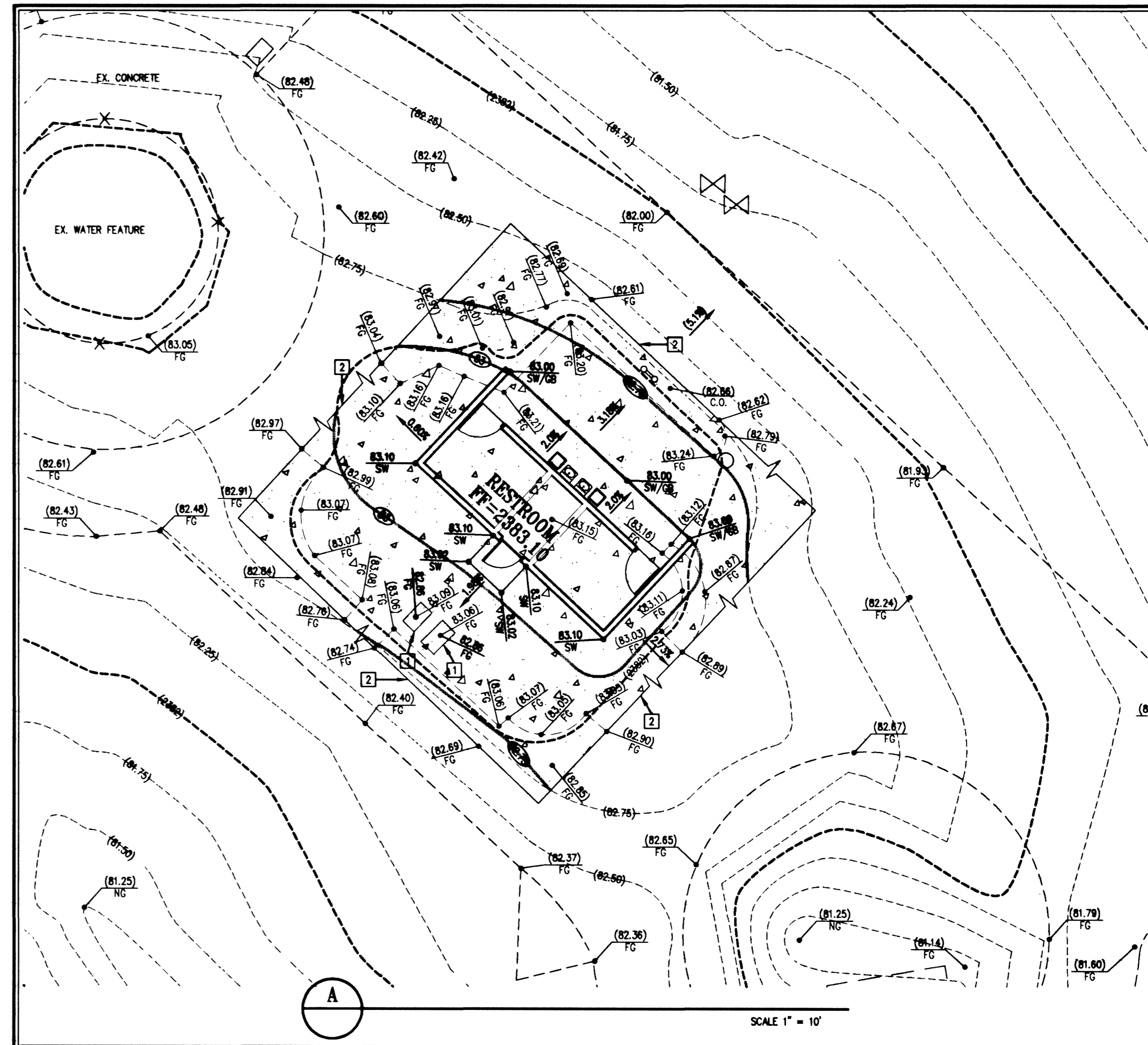

**DEPARTMENT OF PUBLIC WORKS**

PARKS AUGMENTATION - RESTROOMS  
WOOFER FAMILY PARK  
ROCK SPRINGS & VEGAS DRIVE  
GRADING PLAN

**City of Las Vegas Nevada**

1100 CHER DRIVE  
LAS VEGAS, NEVADA 89108  
PHONE (702) 361-9000  
FAX (702) 361-9059  
E-MAIL: [lasvegastpw@stntec.com](mailto:lasvegastpw@stntec.com)

**Stantec**

**PROFESSIONAL ENGINEER - STATE OF NEVADA**  
GUY E. SUPP  
12848 TONY  
05/19/2000

**DEPARTMENT OF PUBLIC WORKS ARCHITECTURAL SERVICES**

400 EAST STEWART AVENUE  
LAS VEGAS, NEVADA 89101  
PHONE: (702) 229-6539  
FAX: (702) 382-3232  
TDD: (702) 386-9108

ARCHITECT  
RICHARD DANIELSON, AIA

DRAWN: CLR  
FILE: 01220003  
DATE: MAY, 2000  
SCALE: 1" = 20'-0"  
PROJECT: WOOFER FAMILY PARK  
SHEET NO. GR-4  
SHEET 14 OF 41