

- NOTES:**
1. CONTRACTOR SHALL PROTECT IN PLACE ALL EXISTING FEATURES SUCH AS POWER POLES, ELECTRICAL BOXES, AREA LIGHTS, WALLS, FENCES AND GATES. ANY EXISTING FEATURES DAMAGED SHALL BE REPLACED AT CONTRACTOR'S EXPENSE.
  2. SEE R- SHEETS FOR STREET IMPROVEMENTS AND REMOVALS
  3. FIELD VERIFY ELEVATION. PROTECT IN PLACE OR RELOCATE AS REQUIRED

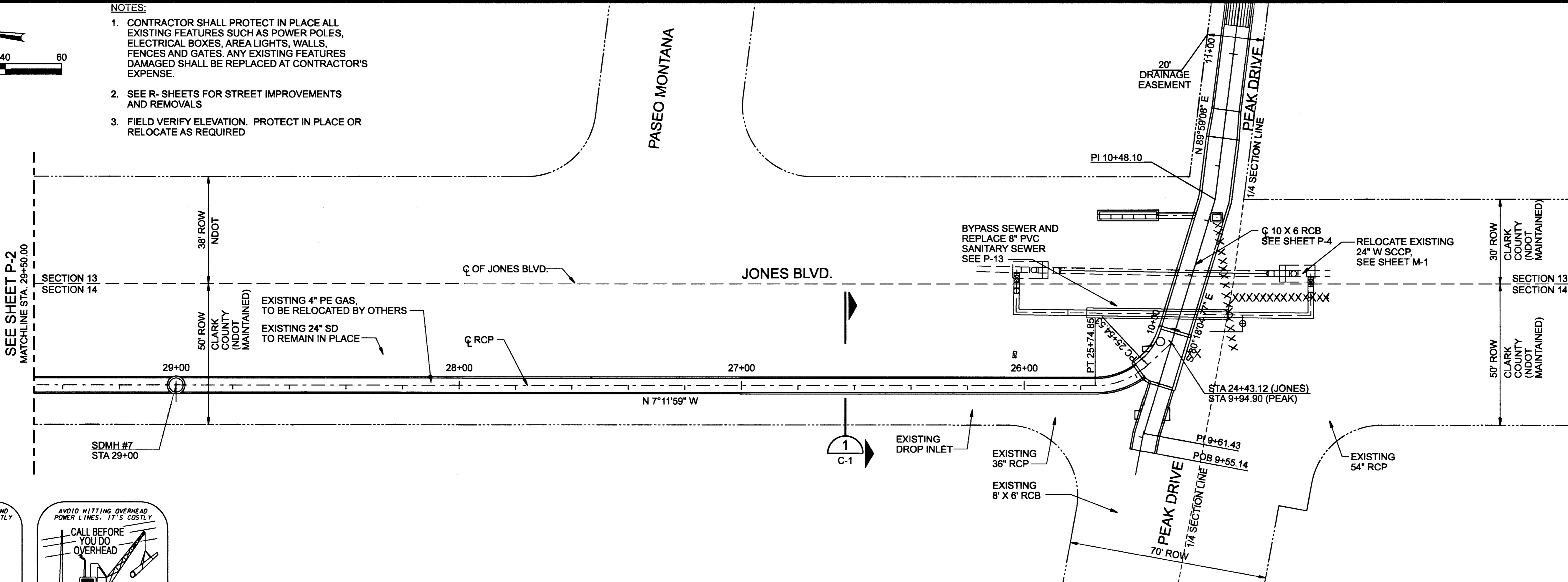

**Call before you Dig.**  
 1-800-227-2600  
 UNDERGROUND SERVICE (USA)



**JONES BOULEVARD**  
 1"=20' HORIZ 1"=4' VERT

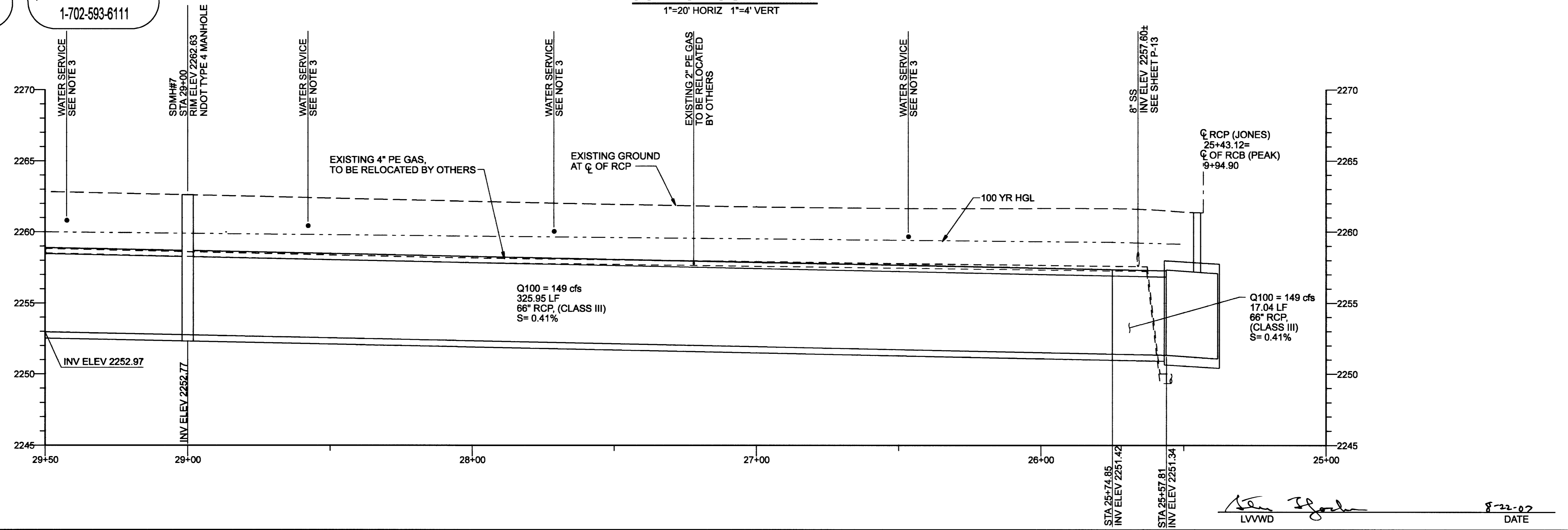

NO.	DATE	DESCRIPTION

**DEPARTMENT OF PUBLIC WORKS**  
**ENGINEERING DESIGN SECTION**  
 CITY ENGINEER: JORGE A. CERVANTES, P.E., P.T.O.E.  
 PROJECT MANAGER: JOEL CHRISTENSEN, P.E.  
 DESIGNED BY: B. SANCHEZ  
 DRAWN BY: T. UY  
 CHECKED BY: G. THOMPSON  
 HORIZONTAL SCALE: 1"=20'  
 VERTICAL SCALE: 1"=4'  
 DATE: 17-OCTOBER-2008

**TITLE:** PEAK DRIVE STORM DRAIN  
 FROM JONES BLVD. TO MICHAEL WAY  
**SHEET:** JONES BLVD STORM DRAIN - PLAN  
 AND PROFILE STA 25+53.70 - STA 29+50.00

8-21-07 EXP 4-30-08  
 Sheet  
**P-3**  
 09 of 33  
 DRAWING NO.  
**327-V271**

LVVWD  
 DATE: 8-22-07