

- GENERAL ELECTRICAL NOTES**
1. PROVIDE 11 GAGE GALVANIZED STREET LIGHTING STANDARDS WITH FOUNDATIONS AND PIPE ARMS AND 150W HPS LUMINAIRE PER UNIFORM STANDARD DRAWINGS 309 AND 318
 2. PROVIDE PADMOUNT SINGLE METER SERVICE PEDESTAL PER UNIFORM STANDARD DRAWINGS 327, 328 AND 329.
 3. PROVIDE ONE GREEN #8 AWG GROUND CONDUCTOR IN EACH CONDUIT IN ADDITION TO WIRES SHOWN ON PLANS

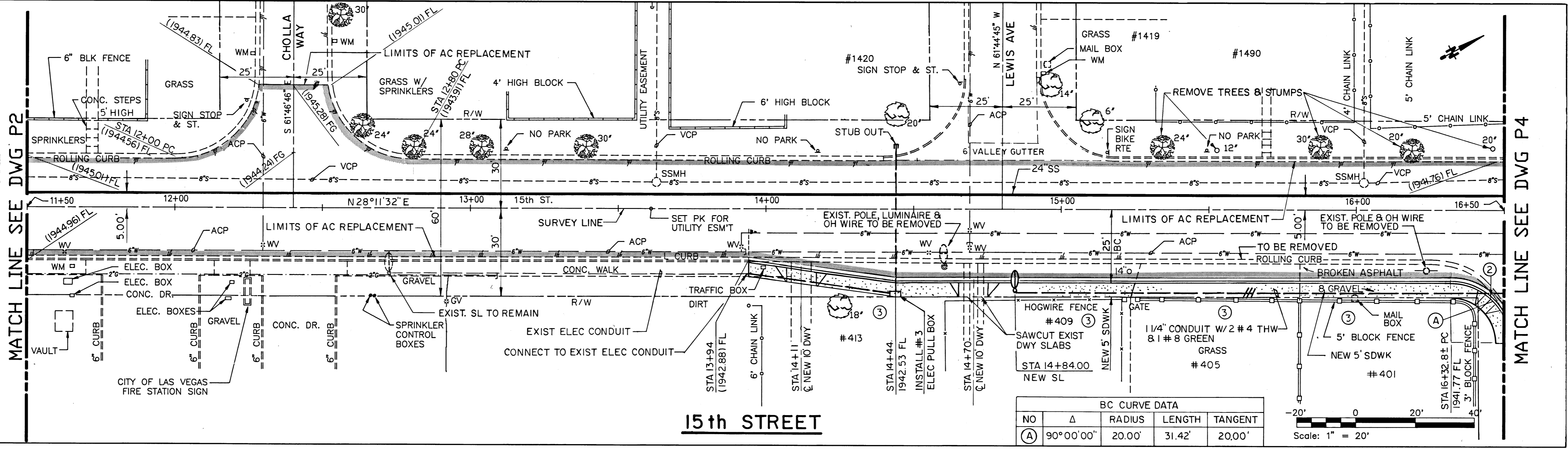

- NOTES**
- ① NEW EAST CURB & GUTTER WITH FLOWLINE @ SLOPE = 0.0040 0.50' BELOW C FINISH GRADE, STA 14+44 TO STA 16+32.8
 - ② INSTALL WHEELCHAIR RAMP
 - ③ INSTALL NEW WATER METERS & BOXES

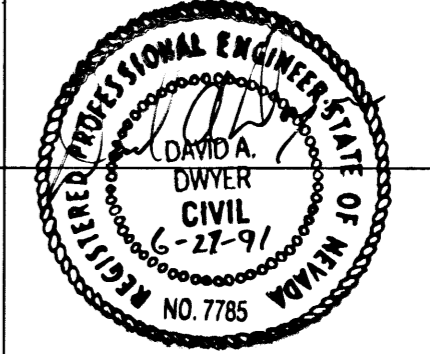
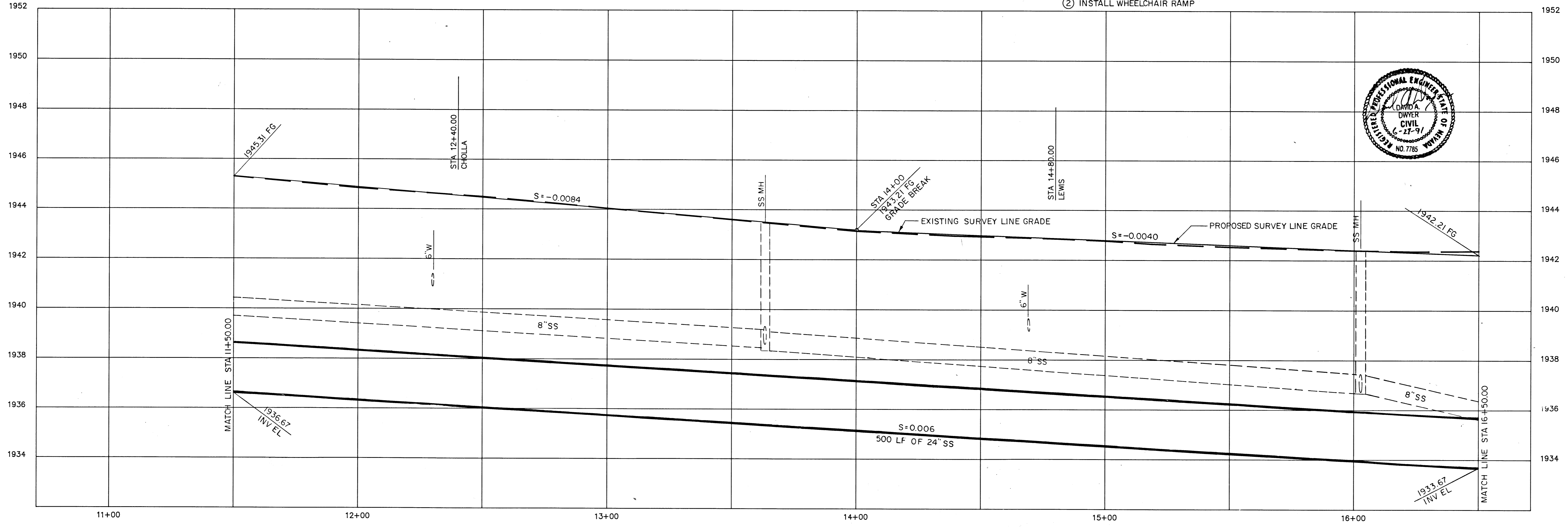

DESIGNED: MSL	DATE: 7/11/91	<p>Boyle Engineering Corporation 1785 E. Sahara Ave 300 Las Vegas, NV 89104 (702) 731-5511</p>	<p>CITY OF LAS VEGAS</p>	<p>OGDEN/CEDAR SEWER INTERCEPTOR</p>	<p>DRAWING P3</p>		
DRAWN: WJH	DATE: 7-11-91					<p>15th STREET</p> <p>PLAN & PROFILE STA 11+50 - 16+50</p>	<p>OF 29</p>
CHECKED: DAD	DATE:						

25-1-61