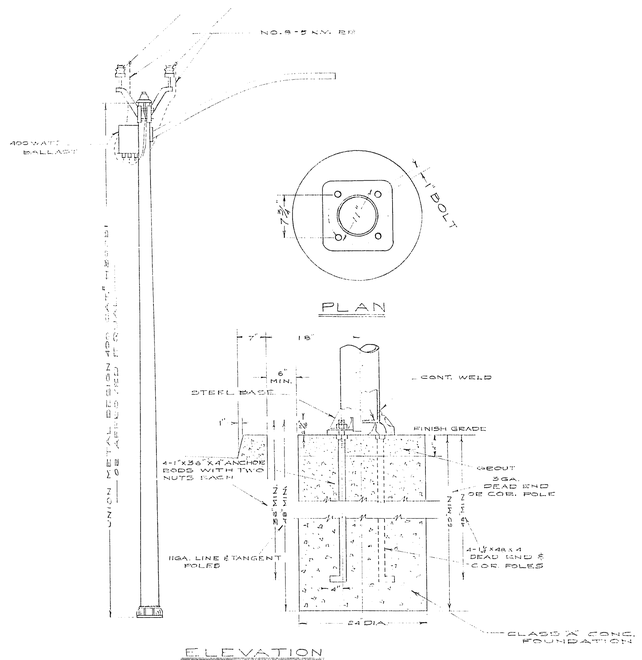

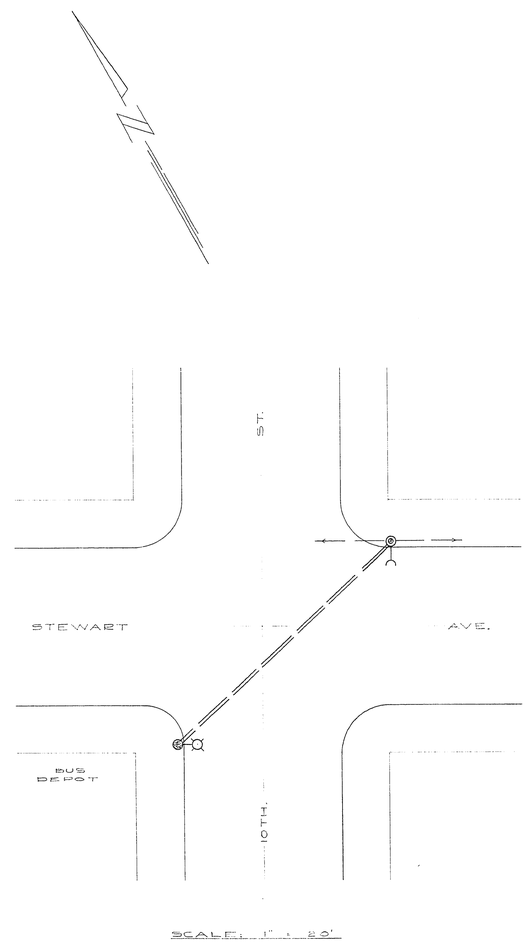

LEGEND

- EXISTING WOOD POLE WITH LUMINAIRE.
- STEEL STANDARD WITH MERCURY LUMINAIRE. (TO BE INSTALLED)
- OVERHEAD WIRE. (NO. 6 MHD BARE COPPER)

NOTE

ALL WORK & MATERIALS TO BE IN ACCORDANCE WITH CLV. STAND DWGS.
LUMINAIRE TO BE GE FAEM 103 OR APPROVED EQUAL WITH 20,000 LUMEN EH1 LAMP.

C-4-77

CITY OF LAS VEGAS NEVADA
ENGINEERING DEPT.

PROPOSED ST. LIGHT INSTALLATION AT 10TH & STEWART AVE.

REVISIONS			
NO.	BY	DESCRIPTION	DATE
△			
△			
△			
△			
△			
△			
△			

	DATE	SCALE AS SHOWN	
DESIGNED BY EGB	5-9-55	FIELD BOOK NO.	
DRAWN BY EGB	5-9-55	WORK ORDER NO.	
CHECKED BY J.E.J. C.L.B.		DRAWING NO.	
APPROVED CITY ENGR.		207-V 3	

PARAGON BLUE PRINT 200 12-54