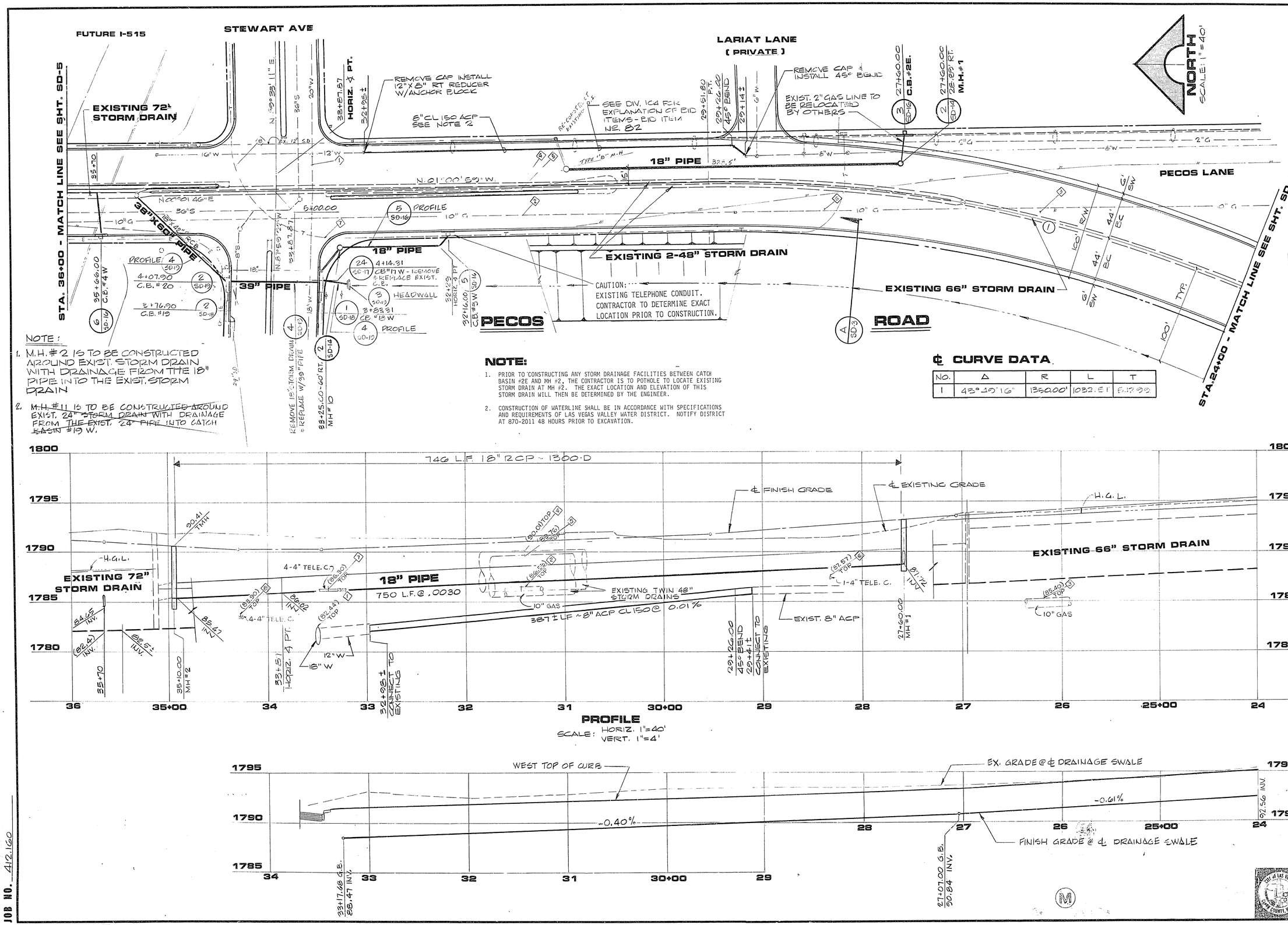


NOTE:

1. M.H. #2 IS TO BE CONSTRUCTED AROUND EXIST. STORM DRAIN WITH DRAINAGE FROM THE 18" PIPE INTO THE EXIST. STORM DRAIN
2. ~~M.H. #11 IS TO BE CONSTRUCTED AROUND EXIST. 24" STORM DRAIN WITH DRAINAGE FROM THE EXIST. 24" PIPE INTO CATCH BASIN #19 W.~~

## NOTE:

1. PRIOR TO CONSTRUCTING ANY STORM DRAINAGE FACILITIES BETWEEN CATCH BASIN #2E AND MH #2, THE CONTRACTOR IS TO POTHOLE TO LOCATE EXISTING STORM DRAIN AT MH #2. THE EXACT LOCATION AND ELEVATION OF THIS STORM DRAIN WILL THEN BE DETERMINED BY THE ENGINEER.
2. CONSTRUCTION OF WATERLINE SHALL BE IN ACCORDANCE WITH SPECIFICATIONS AND REQUIREMENTS OF LAS VEGAS VALLEY WATER DISTRICT. NOTIFY DISTRICT AT 870-2011 48 HOURS PRIOR TO EXCAVATION.

## ℄ CURVE DATA

| NO. | Δ | R | L | T |
|---|---|---|---|---|
| 1 | 43°40'16" | 1350.00' | 1032.51 | 541.08 |




JOB NO. 412.160

9/78 DIETERICH-POST 6532B

24-L-56 107-V1245

| REV | DATE | DESCRIPTION |
|---|---|---|
| | | |

REGISTERED PROFESSIONAL ENGINEER - STATE OF NEVADA - CIVIL ENGINEERING
REG. NO. 4417 DATE 10/7/83

**G. C. WALLACE**
**Consulting Engineers, Inc.**
1100 East Sahara Ave. - Las Vegas, Nevada 89104 - 732-3330

DEPARTMENT OF PUBLIC SERVICES
PECOS ROAD - STORM DRAIN
PLAN & PROFILE STA. 24+00 TO 36+00

SHEET SD 4 OF 21 SHEETS