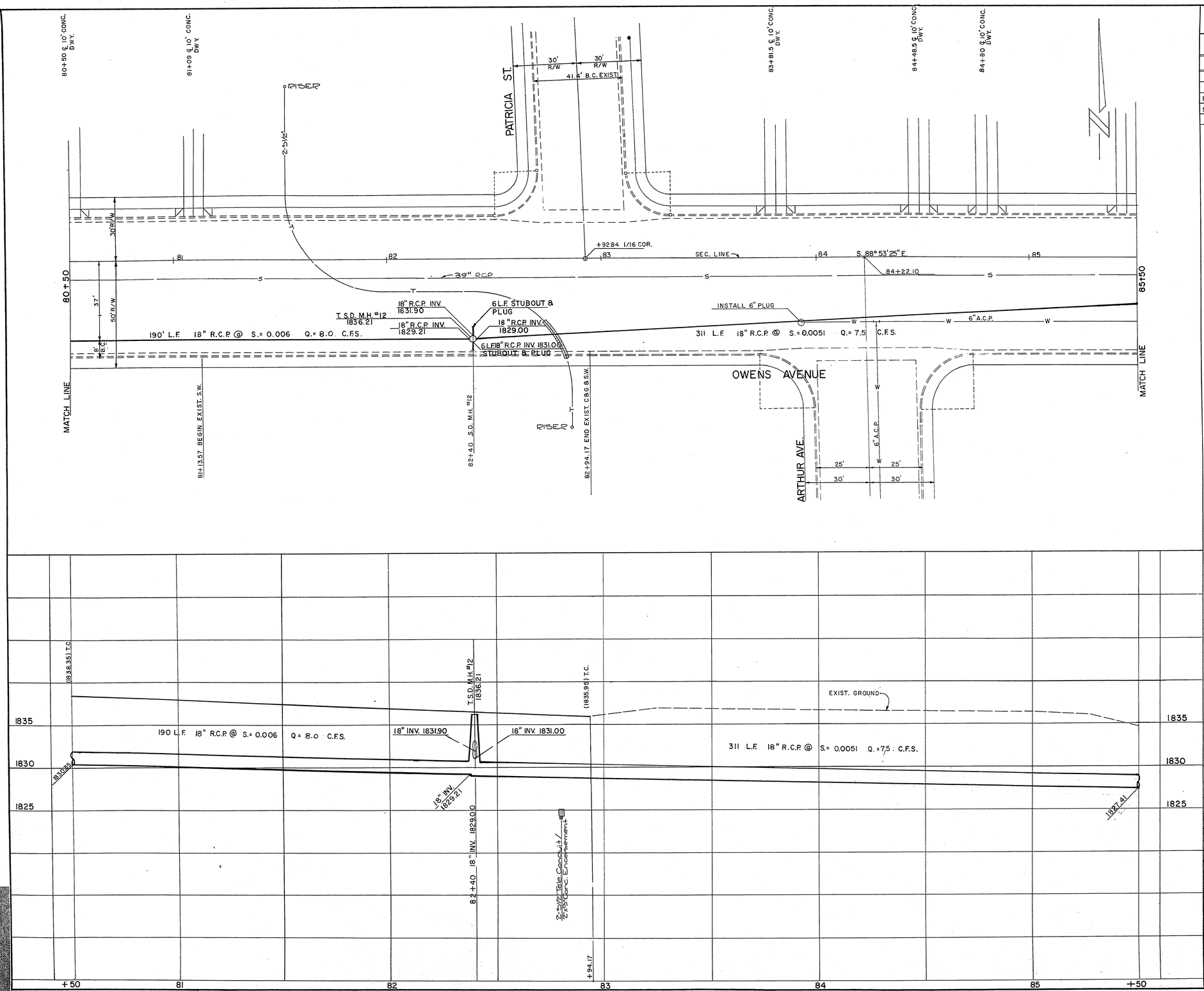

APPROXIMATE QUANTITIES — THIS SHEET

ITEM	DESCRIPTION	RSH	CLV	NLV	UNIT
					L.F.
					L.F.
121.218 C	18" R.C.P.	513			L.F.
512.305	STORM DRAIN M.H.	7			V.F.

CONTRACT DRAWING
FEB 15 1971

REVISION NO.	DESCRIPTION	BY	DATE	APPROVAL
1	RELOCATION & NEW GRADE	W.J.	3-3-71	

REVISIONS

CITY OF LAS VEGAS NEVADA
DEPARTMENT OF PUBLIC WORKS
SERVICES DIVISION

OWENS AVENUE WIDENING PROJECT
STORM DRAIN ONLY

W.O. NO. 7670	F.BK. NO.	DATE	DRAWING NO.
SC. (H) 1" = 20'	SC. (V) 1" = 5'		
DES. W. JAUBERT			
DR. MARY PATTERSON		JAN., 1970	FILE NO. 107-V708
APPROVED BY DIRECTOR OF PUBLIC WORKS			SHEET 21 OF 36