

PINWOOD - UNIT NO 1

TIE MAP

CV. US	RADIUS	DELTA	LENGTH	TANGENT	CV. US	RADIUS	DELTA	LENGTH	TANGENT
1	745.50	1° 45' 53"	23.00	11.80	36	25.00	2° 36' 19"	11.61	5.91
2	745.50	12° 57' 32"	172.25	81.49	37	40.00	11° 05' 06"	125.61	103.82
3	745.50	3° 50' 18"	51.28	25.49	38	605.50	10° 47' 50"	114.11	57.22
4	745.50	14° 39' 50"	195.92	98.50	39	631.00	7° 40' 02"	84.44	42.28
5	740.00	3° 12' 17"	41.39	20.70	40	631.00	1° 10' 29"	12.94	6.47
6	740.00	3° 49' 11"	49.35	24.68	41	631.00	2° 55' 09"	43.16	21.59
7	740.00	14° 39' 50"	189.09	95.22	42	631.00	2° 24' 24"	28.34	14.17
8	640.00	3° 12' 17"	35.80	17.90	43	65.00	67° 01' 49"	29.25	16.56
9	640.00	3° 49' 11"	42.67	21.24	44	15.00	88° 14' 02"	23.10	14.55
10	640.00	14° 39' 50"	163.80	82.35	45	15.00	87° 07' 11"	14.20	7.10
11	472.38	18° 43' 57"	154.72	76.00	46	174.50	24° 19' 05"	74.06	37.60
12	472.38	7° 34' 48"	62.49	31.29	47	831.00	0° 48' 00"	11.72	5.86
13	472.38	9° 33' 37"	78.32	39.50	48	831.00	4° 32' 05"	46.77	22.90
14	472.38	7° 09' 38"	59.03	29.50	49	831.00	2° 44' 31"	39.77	19.89
15	472.38	43° 04' 00"	255.06	126.39	50	831.00	8° 05' 06"	117.20	58.75
16	320.00	11° 09' 32"	90.25	45.43	51	856.50	8° 05' 06"	120.86	60.53
17	350.00	17° 25' 26"	106.44	53.63	52	200.00	24° 19' 05"	84.89	43.09
18	320.00	18° 24' 01"	122.59	61.83	53	225.50	24° 19' 05"	95.11	48.59
19	320.00	7° 40' 30"	50.91	25.50	54	225.50	11° 55' 34"	46.94	23.55
20	320.00	7° 15' 31"	47.92	23.99	55	225.50	11° 55' 03"	46.90	23.54
21	320.00	3° 24' 54"	23.70	11.88	56	225.50	0° 28' 28"	1.87	0.93
22	25.00	38° 43' 38"	16.90	8.79	57	882.00	3° 09' 21"	48.58	24.30
23	45.50	251° 27' 16"	204.45	102.23	58	882.00	3° 17' 12"	50.59	25.30
24	45.50	62° 15' 45"	49.44	27.48	59	882.00	1° 38' 37"	25.28	12.64
25	45.50	59° 27' 51"	47.22	25.99	60	882.00	8° 05' 06"	124.46	62.33
26	45.50	55° 54' 44"	44.40	24.15	61	791.00	6° 10' 45"	85.31	42.70
27	45.50	79° 48' 56"	62.38	38.05	62	325.50	16° 18' 27"	92.64	46.44
28	15.00	90° 00' 00"	23.50	15.00	63	325.50	11° 55' 03"	67.70	33.98
29	580.00	5° 28' 35"	55.44	27.74	64	325.50	0° 28' 28"	2.70	1.35
30	580.00	4° 27' 00"	45.05	22.54	65	325.50	28° 41' 58"	167.09	83.27
31	580.00	1° 01' 25"	10.39	5.20	66	982.00	3° 09' 21"	54.09	27.05
32	25.00	23° 30' 25"	12.44	6.35	67	982.00	3° 17' 12"	56.53	28.17
33	60.00	23° 55' 35"	25.06	12.71	68	982.00	1° 38' 37"	28.15	14.08
34	60.00	35° 31' 30"	37.31	19.28	69	982.00	8° 05' 06"	138.57	69.40
35	60.00	24° 46' 31"	25.95	13.18					

SURVEYOR'S CERTIFICATE
 I, JERRY E. BARNSON, A REGISTERED LAND SURVEYOR, DO HEREBY CERTIFY THAT THE MONUMENTS HAVE BEEN SET AND THE TIES ESTABLISHED AS SHOWN HEREON.

JERRY E. BARNSON
 REG. LAND SURVEYOR
 NEV. CERT. NO. 4046

DATE _____

LEGEND

- LOT NUMBER
- BLOCK NUMBER
- CURVE NUMBER
- SET BRASS CAP IN CONC. MON. RLS 4046
- MON. FND. AS INDICATED
- BUILDING SETBACK LINE
- 20' FRONT
- 15' SIDE AND ON CUL-DE-SAC
- SET REBAR W/ALCAP RLS 4046
- SET LEAD & BRASS TACK IN TOP OF CURB.

NORTH: 1" = 40'

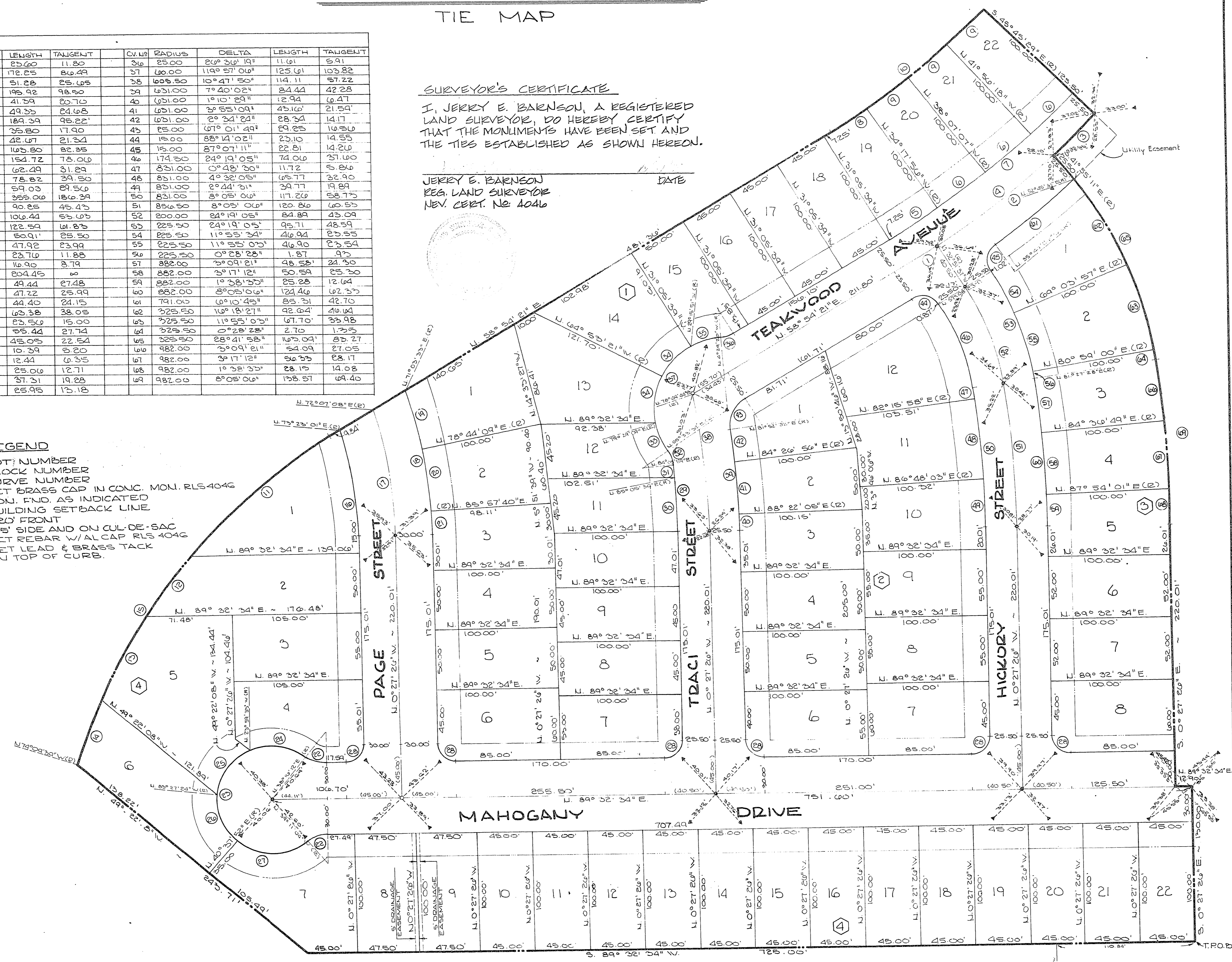

FLUID BRASS CAP
 SET COR. SW/4
 OF SEC. 22
 SHEET 2 OF 2