

NOTE: \* EXISTING VALLEY GUTTERS PROTECT IN PLACE. BORE UNDER.

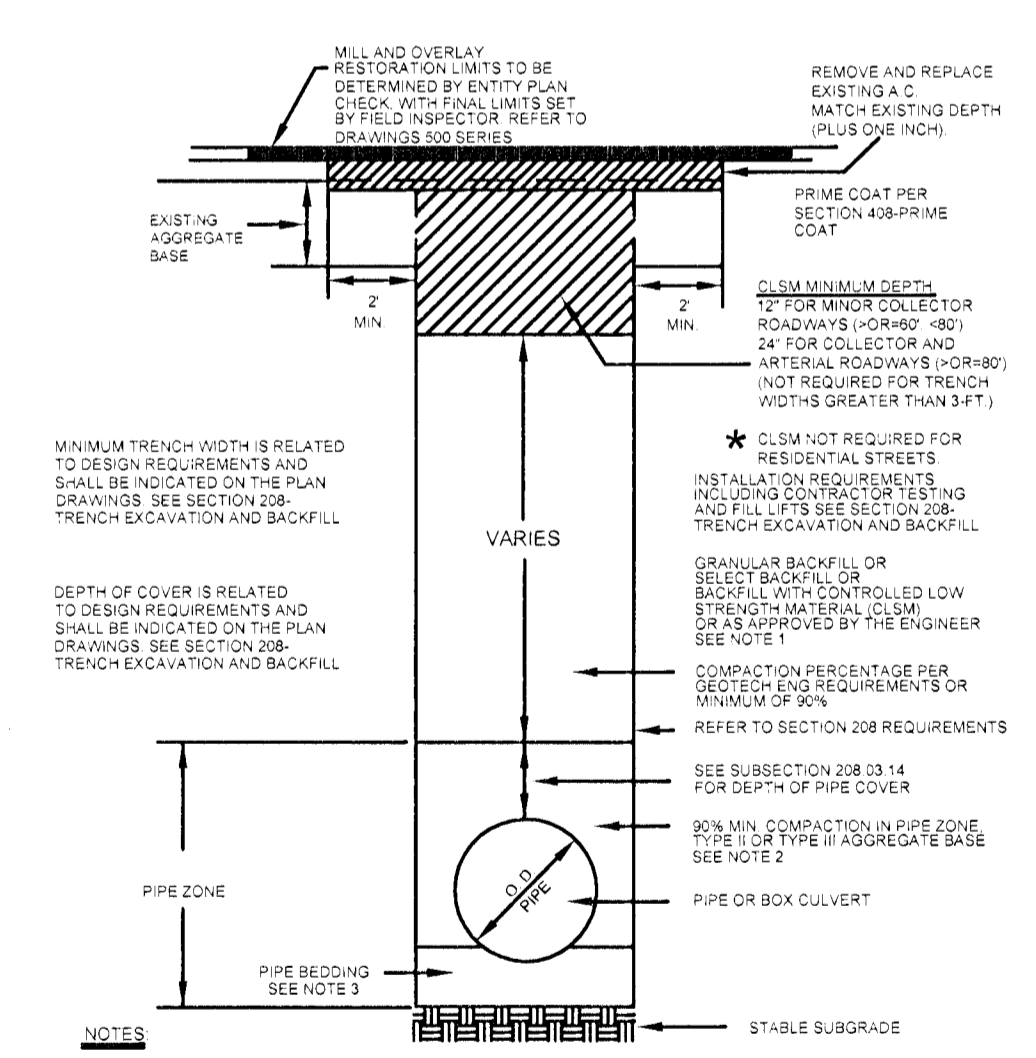

- 1. NO STONES OR LUMPS GREATER THAN 3\"/>
- 2. TRENCH WIDTH, BEDDING, SUBGRADE AND PIPE ZONE REQUIREMENTS FOR UTILITY INSTALLATIONS SHALL CONFORM TO THE RESPECTIVE ENTITY REQUIREMENTS.
- 3. CRUSHED ROCK MAY BE USED FOR PIPE BEDDING ONLY IF MATERIAL USE HAS BEEN SPECIFICALLY APPROVED BY THE GOVERNING AGENCY. SEE STANDARD DRAWING NO. 508 FOR PIPE BEDDING METHODS.
- 4. LAS VEGAS VALLEY WATER DISTRICT REQUIRES PIPE BEDDING AND BACKFILL WITHIN THE PIPE ZONE TO BE OF THE SAME MATERIAL.

RTC STD 503  
N.T.S.

CALL BEFORE YOU DIG  
811  
OR  
1-800-227-2600  
AND  
CLARK COUNTY TRAFFIC OPERATIONS  
1-702-455-7544

**Southwest Gas Corporation**  
2013 292

NO.	DESCRIPTION	BY	DATE	APPVD.	
REVISIONS					
SEE SHEET 1 OF 7					
UNIT NO.	UNIT TYPE	INSTL. PROPOSED	RET. COMPLETED	INSTL. COMPLETED	RET.
PROPERTY UNITS					

AS-BUILT DRAWING-PRESSURE TEST DATA	
PIPE DIA.	TEST MEDIUM
PIPE LENGTH	TEST METHOD
PIPE TYPE	MIN. DURATION
START	END
TEST PRES. (PSIG)	TIME
DATE	PERFORMED BY

VISUAL INSPECTION CERTIFICATION	
I HAVE VISUALLY INSPECTED ALL HEATED FUSIONS, SOLVENT CEMENT, MECHANICAL JOINTS, AND WELDS THAT I HAVE PERFORMED	
NAME	DATE

CONSTRUCTION	
INSPECTOR	FOREMAN
REVIEWED BY	

PERMIT INFORMATION	
CLV	TAX CODE

ISOLATION AREA	
W. R. NO.	ENGINEER/TECHNICIAN: NICOLE HUNT
LOCATION	ACCOUNT REP.
TILE NO.	PROJECT CONTACT: NICOLE HUNT
	SHEET NO. 3 OF 7
	SCALE: 1" = 40'
	DWN BY: MM
	CHKD BY: BH
	DATE: 5-2-12
	APPVD BY: RM

PHONE: (702)365-2311	
PHONE:	
PHONE: (702)365-2311	
DATE: 5-2-12	
APPVD BY: RM	

SI-CLV-MCNEIL MANOR 2A MAIN