

MATCHLINE SEE SHEET L1.03

MATCHLINE SEE SHEET L1.02

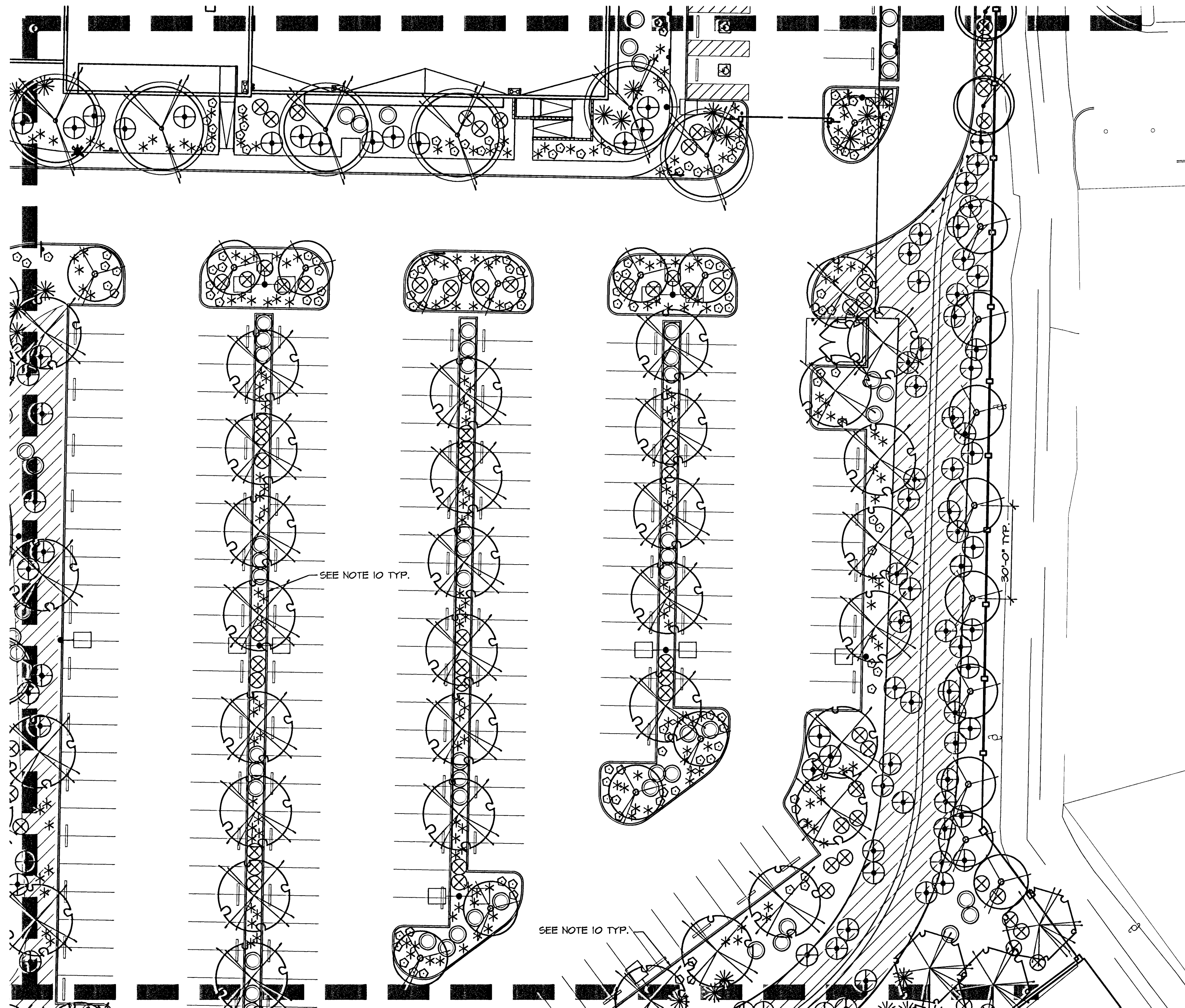

SEE NOTE 10 TYP.

SEE NOTE 10 TYP.

MATCHLINE SEE SHEET L1.05

**PLANT SCHEDULE**

SYMBOL	BOTANICAL NAME	COMMON NAME	QTY.	SIZE	REMARKS
<b>TREES</b>					
	ACACIA STENOPHYLLA	SHOESTRING ACACIA	40	24" BOX	
	CHILOPSIS LINEARIS 'LUCRETIA HAMILTON'	DWARF PURPLE DESERT WILLOW	10	24" BOX	MULTI-TRUNK
	CHITALPA TASHKENTENSIS 'PINK DAWN'	CHITALPA	28	24" BOX	
	FRAXINUS ANGUSTIFOLIA 'RAYWOOD'	RAYWOOD ASH	123	24" BOX	
	PROSOPIS X 'PHOENIX'	THORNLESS SOUTH AMERICAN HYBRID MESQUITE	17	24" BOX	MULTI-TRUNK
	ULMUS PARVIFOLIA 'EMER II'	ALLEE ELM	12	24" BOX	
<b>SHRUBS</b>					
	LEUCOPHYLLUM FRUTESCENS 'GREEN CLOUD'	GREEN TEXAS RANGER	250	5 GAL	
	SENNA (CASSIA) NEMOPHILA	DESERT CASSIA	302	5 GAL	
<b>GROUNDCOVERS</b>					
	ACACIA REDOLENS 'DESERT CARPET'	TRAILING ACACIA	220	5 GAL	
	LANTANA SPECIES 'NEW GOLD'	NEW GOLD LANTANA	418	5 GAL	
	TEUCRIUM CHAMAEDRYIS	GERMANDER	165	5 GAL	
<b>ACCENTS</b>					
	AGAVE PARRYI 'PARRYI'	PARRY'S AGAVE	43	5 GAL	
	DASTILIRION QUADRANGULATUM (LONGISSIMUM)	TOOTHLESS SOTOL	123	5 GAL	
	HESPERALOE PARVIFLORA 'RED'	RED YUCCA	122	5 GAL	
	TECOMA STANS	ORANGE JUBILEE	3	5 GAL	

**GENERAL NOTES:**

- CONTRACTOR IS RESPONSIBLE TO VERIFY ALL PLANT QUANTITIES. THE PLANT SCHEDULE IS INTENDED AS A REFERENCE ONLY.
- LANDSCAPE ARCHITECT IS TO APPROVE ALL PLANT MATERIAL PRIOR TO INSTALLATION WITH PRIOR NOTICE OF 48 HOURS.
- PLANT MATERIAL IS TO HAVE IDENTIFICATION TAGS ON 10% OF THE TOTAL QUANTITY OF EACH SPECIES, SHOWING GENUS, SPECIES, VARIETY, ETC.
- CONTRACTOR TO PROVIDE MATCHING SIZES AND FORMS OF LIKE SHRUB SPECIES AS SHOWN ON DRAWINGS.
- CONTRACTOR TO PROVIDE POSITIVE DRAINAGE AWAY FROM ALL STRUCTURES, WALLS, AND ON ALL SIDEWALKS ACCORDING TO ALL CODES, REGULATIONS, AND REQUIREMENTS.
- DECOMPOSED GRANITE, 1/2" MINUS, COLOR: 'PALOMINO CORAL', 2" DEPTH TYPICAL IN ALL PLANTING BEDS. DECOMPOSED GRANITE SHALL CONTAIN 15% 1/4" SCREENED AND 25% 3/8" MINUS. CONTRACTOR TO RECEIVE VERIFICATION FROM ROCK SUPPLIER AND PRESENT VERIFICATION TO THE OWNER PRIOR TO ANY CONSTRUCTION.

WHOLESALE DEALER:  
KALAMAZOO MATERIALS, INC.  
6975 NORTH ORACLE ROAD  
TUCSON, AZ 85704  
TELEPHONE: (102) 447-6411  
CONTACT: BETTY O'BRIEN



WHOLESALE DEALER:  
KALAMAZOO MATERIALS, INC.  
6975 NORTH ORACLE ROAD  
TUCSON, AZ 85704  
TELEPHONE: (102) 447-6411  
CONTACT: BETTY O'BRIEN

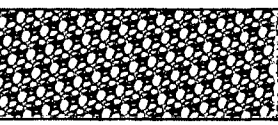

WHOLESALE DEALER:  
KALAMAZOO MATERIALS, INC.  
6975 NORTH ORACLE ROAD  
TUCSON, AZ 85704  
TELEPHONE: (102) 447-6411  
CONTACT: BETTY O'BRIEN

- CONTRACTOR TO INSTALL ROOT GUARD AT THE PERIMETER/EDGE OF PAVEMENT OF ALL PARKING ISLANDS, ALONG MDOT ROW AND ANY OTHER PLANTING AREAS NOTED ON THE PLANTING PLAN. CONTRACTOR TO INSTALL ROOT GUARD PER MANUFACTURER'S SPECIFICATIONS AND RECOMMENDATIONS.

MODEL: UB 24-2  
MANUFACTURER: DEEP ROOT PARTNERS, L.P.  
345 LORTON AVENUE  
BURLINGAME, CA 94010  
TELEPHONE: (800) 458-7668

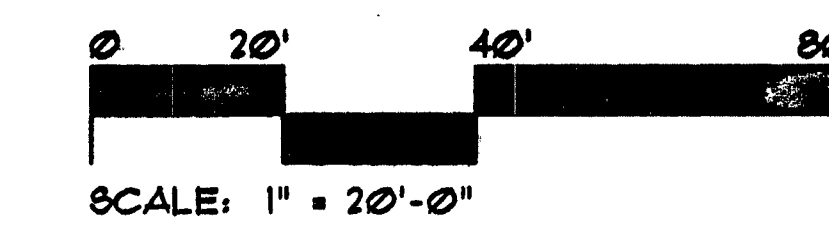
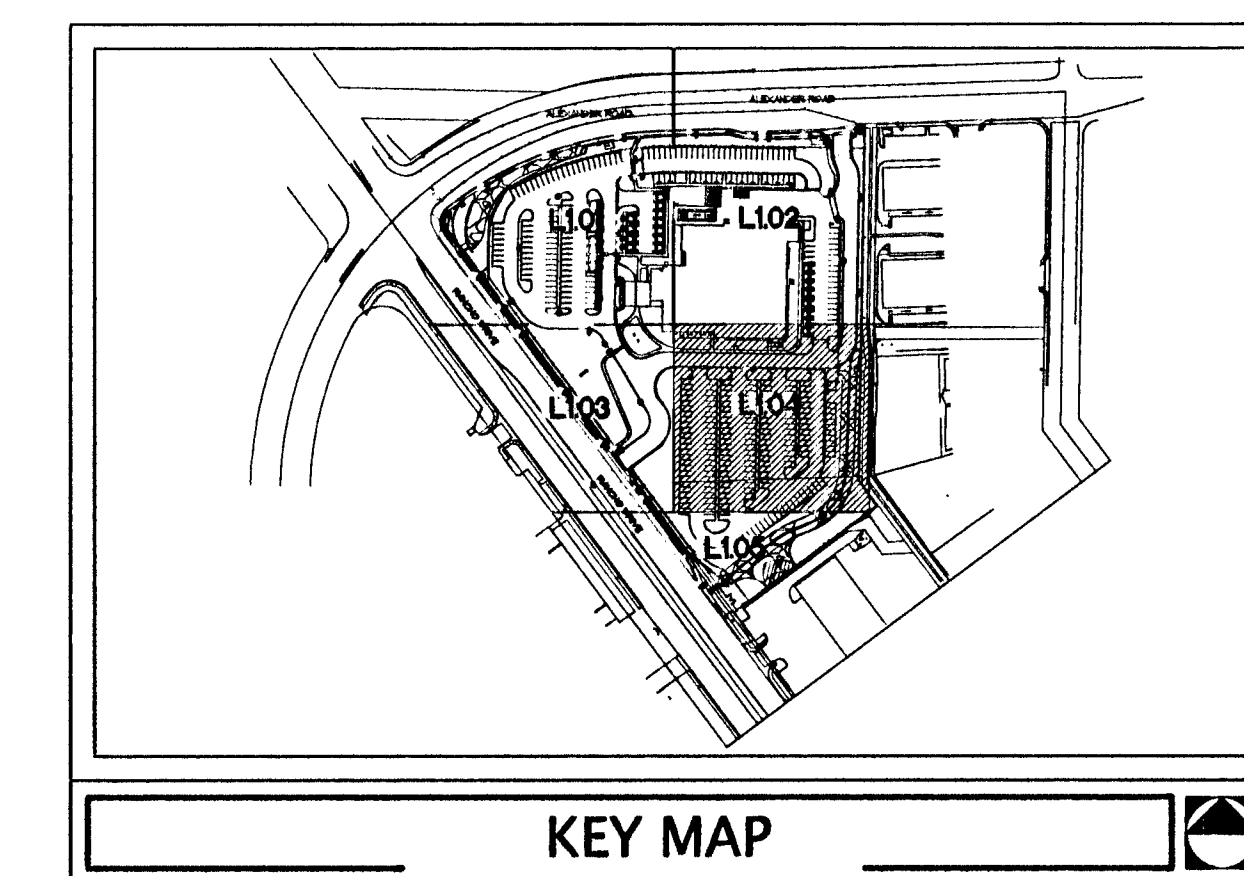

Call before you OVERHEAD 1-702-593-6111

Call before you Dig. 1-800-227-2600

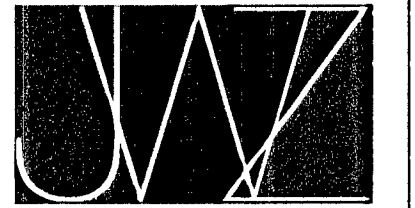

**JW ZUNINO**  
LANDSCAPE ARCHITECTURE  
jwzunino.com  
3191 S. JONES BLVD  
LAS VEGAS, NV 89146  
T 702.253.9390  
F 702.253.1016  
CARLSBAD  
2248 FARADAY AVE  
CARLSBAD, CA 92008

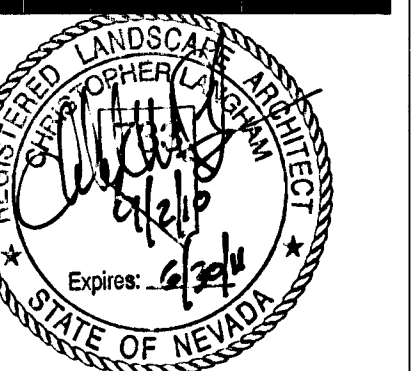

**RANCHO VA OUTPATIENT CLINIC**

Project Number: 03122.01  
Date: 08-23-10  
Drawn By: SC  
Checked By: CML  
Scale: 1" = 20'  
Revisions:  
△  
△  
△

THIS DOCUMENT AND THE IDEAS AND DESIGNS INCORPORATED HEREIN, AS AN INSTRUMENT OF PROFESSIONAL SERVICE, IS THE PROPERTY OF JW ZUNINO & ASSOCIATES, AND IS NOT TO BE USED IN WHOLE OR IN PART, FOR ANY OTHER PROJECT WITHOUT THE WRITTEN PERMISSION OF JW ZUNINO & ASSOCIATES, INC.

Sheet Title:  
**LANDSCAPE PLANTING PLAN**

Sheet Number:

**L1.04**

107V5514

125295