

NOTES

1. THE INSTALLATION SHALL CONFORM TO THE APPLICABLE REQUIREMENTS OF THE NATIONAL ELECTRICAL CODE AND CITY OF LAS VEGAS ELECTRICAL ORDINANCE.
2. THIS CONTRACTOR SHALL TAKE OUT AND PAY FOR ALL PERMITS, INSPECTIONS AND EXAMINATIONS WITHOUT ADDITIONAL COST TO THE OWNER.
3. COORDINATE THE ELECTRICAL INSTALLATION WITH THE WORK OF OTHER TRADES.
4. ALL MATERIAL SHALL BE NEW AND SHALL CONFORM TO ANSI, NEMA, AND SHALL BEAR THE U.L. LIST LABEL WHERE APPLICABLE.
5. ALL CONDUCTORS SHALL BE NEW, EXCEPT WHERE SPECIFIED AS ALUMINUM.
6. EACH PIECE OF EQUIPMENT SHALL HAVE AN ENGRAVED MICAPTA NAMEPLATE FASTENED WITH SCREWS, RIVETS OR BOLTS. ADHESIVES ARE NOT AN ACCEPTABLE FASTENER.

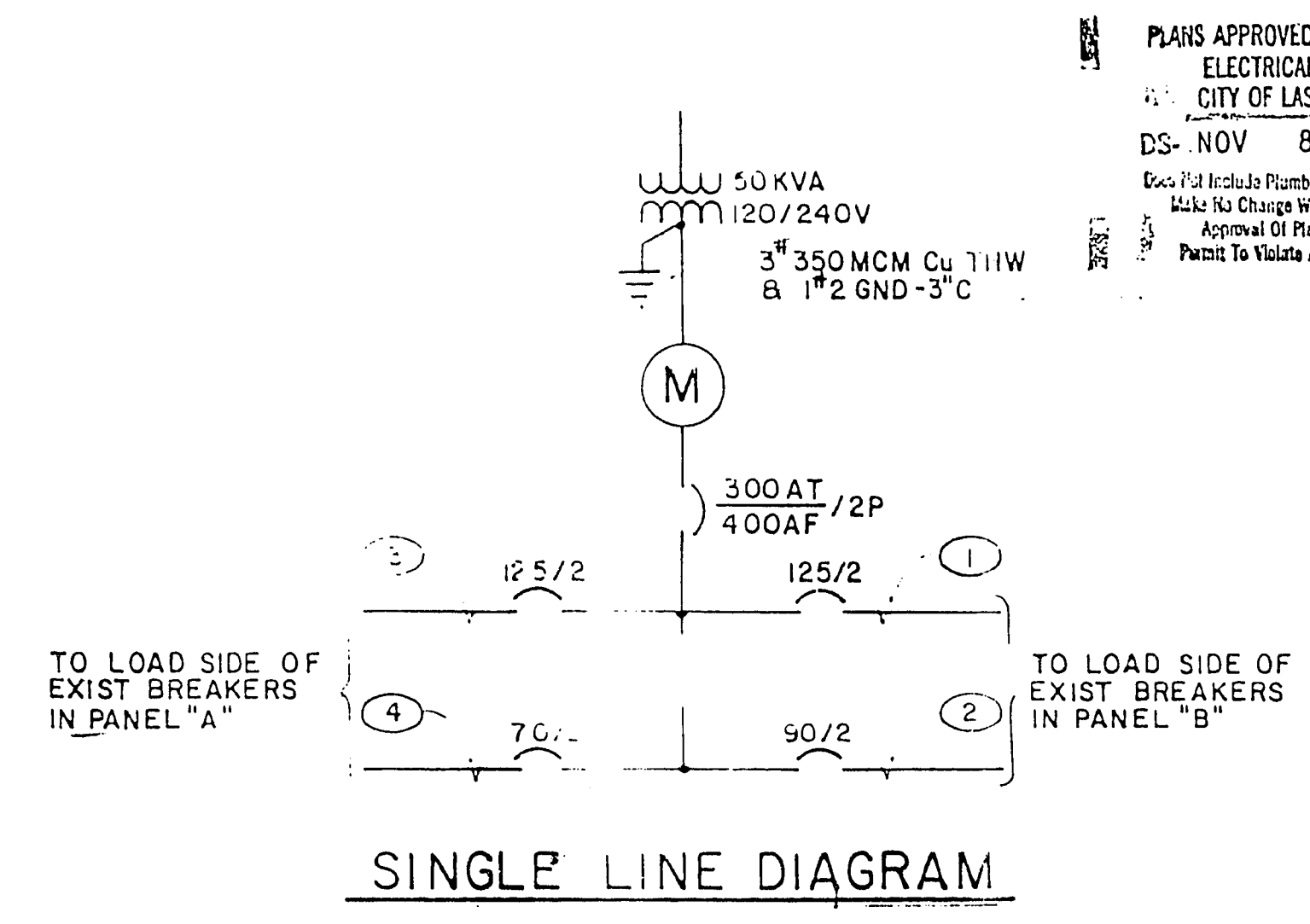

PLANS APPROVED ELECTRICAL
ELECTRICAL DEPT.
CITY OF LAS VEGAS
DS- NOV 8 1989
Does Not Include Plumbing Or Construction
Work. No Change Without Approval
Approval Of Plan Is Not A
Permit To Violate Any Ordinance

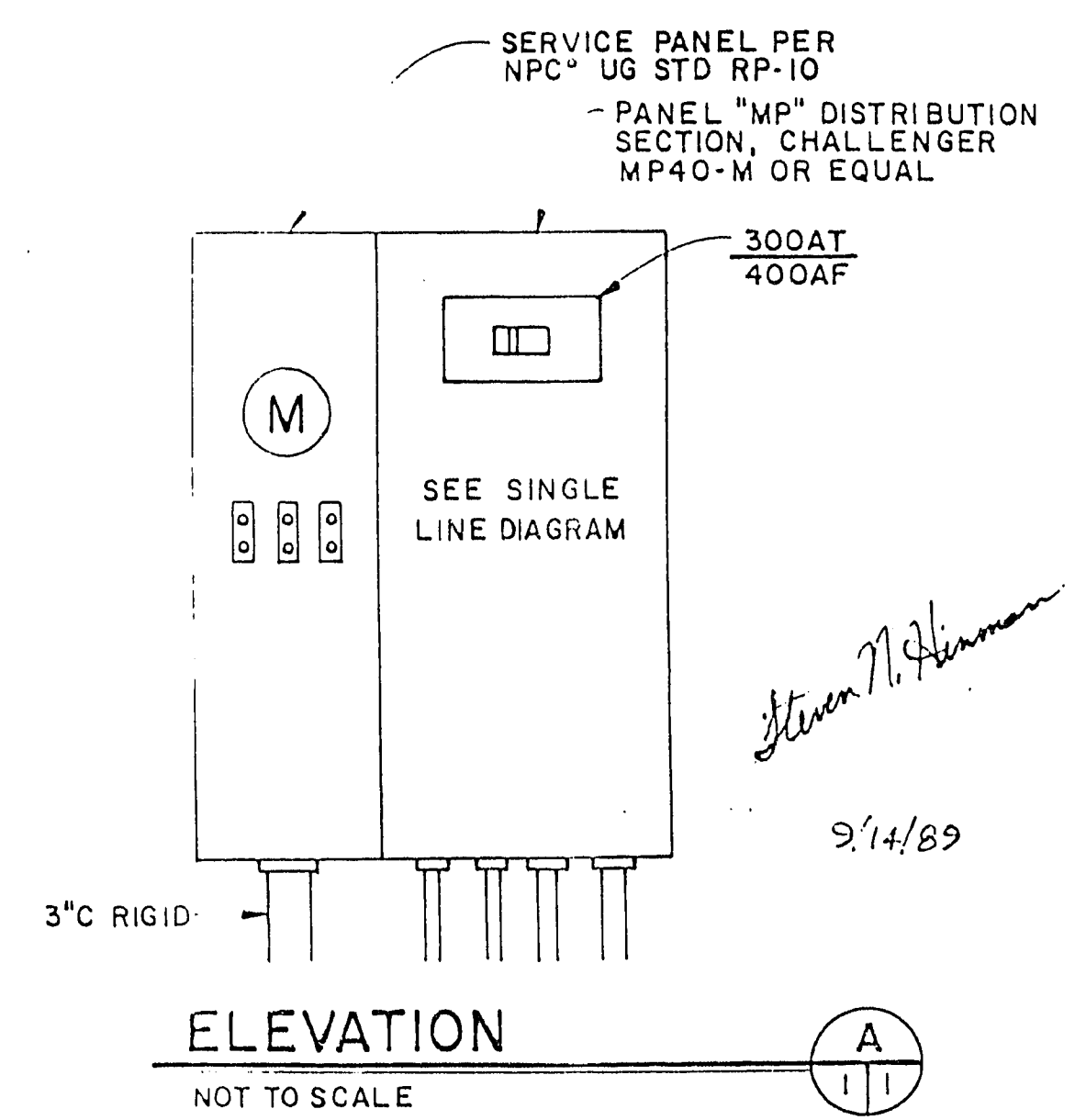
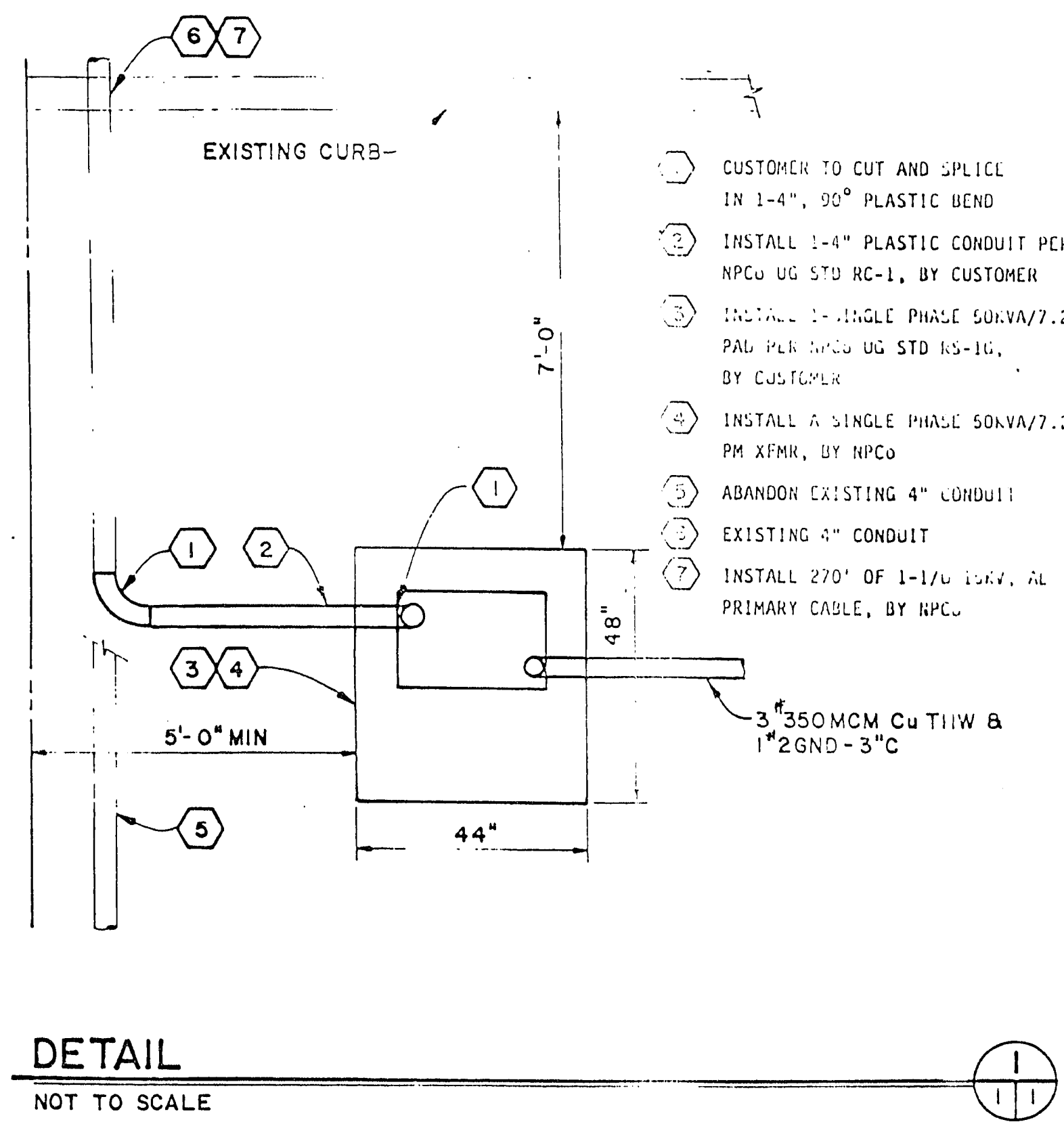
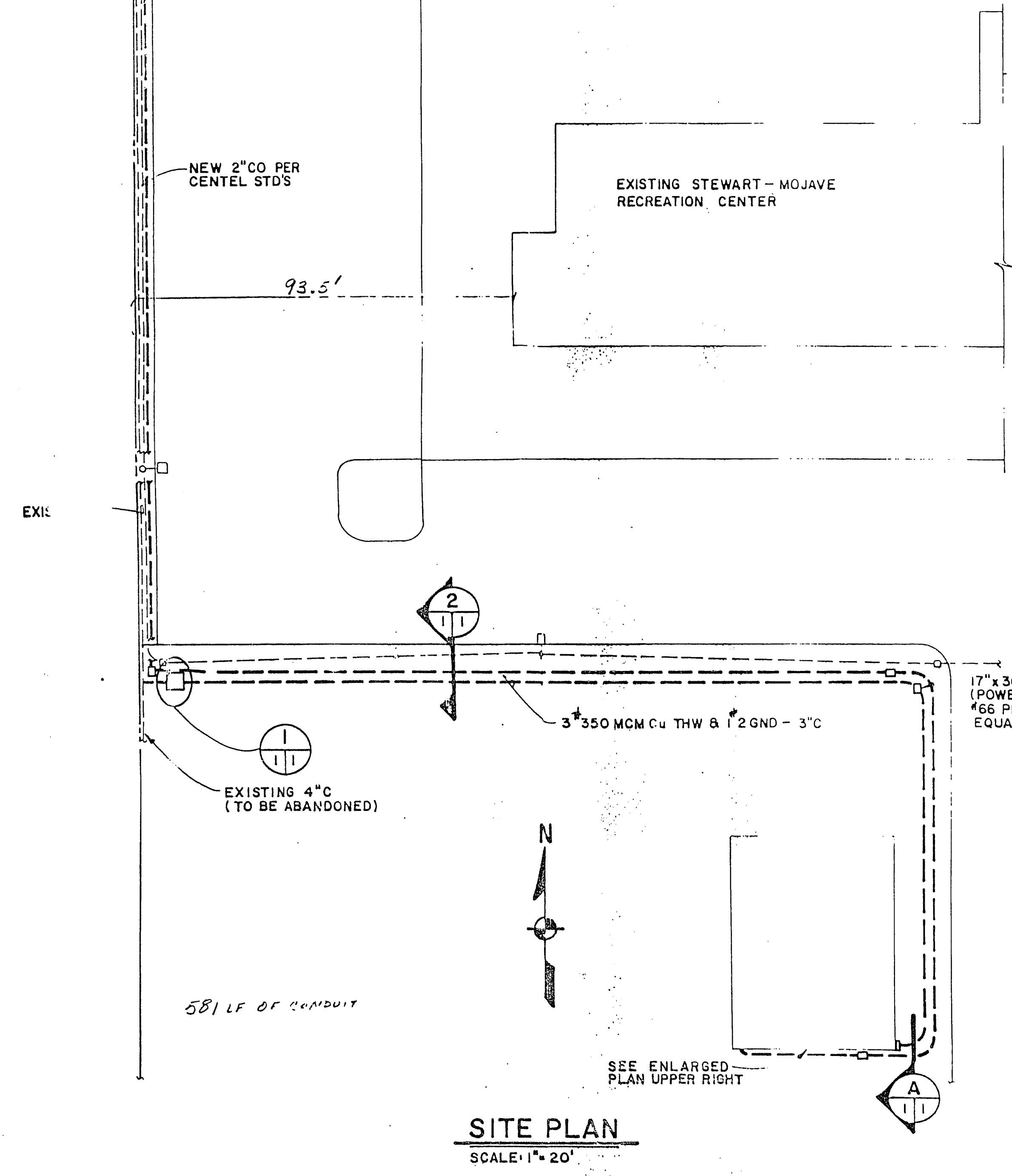

Revision	By	Date	Description

Kennedy/Jenks/Chilton
Las Vegas, Nevada 89102
3233 West Charleston Blvd., Suite 110
702-870-7502

CITY OF LAS VEGAS
MOBILE OFFICES AT
STEWART-MOJAVE RECREATION CENTER

Scale	AS SHOWN
Job No	899010.00
Designed	DKB
Drawn	DEF
Approved	
Date	
Sheet	E-1
of 1	

671-43L