

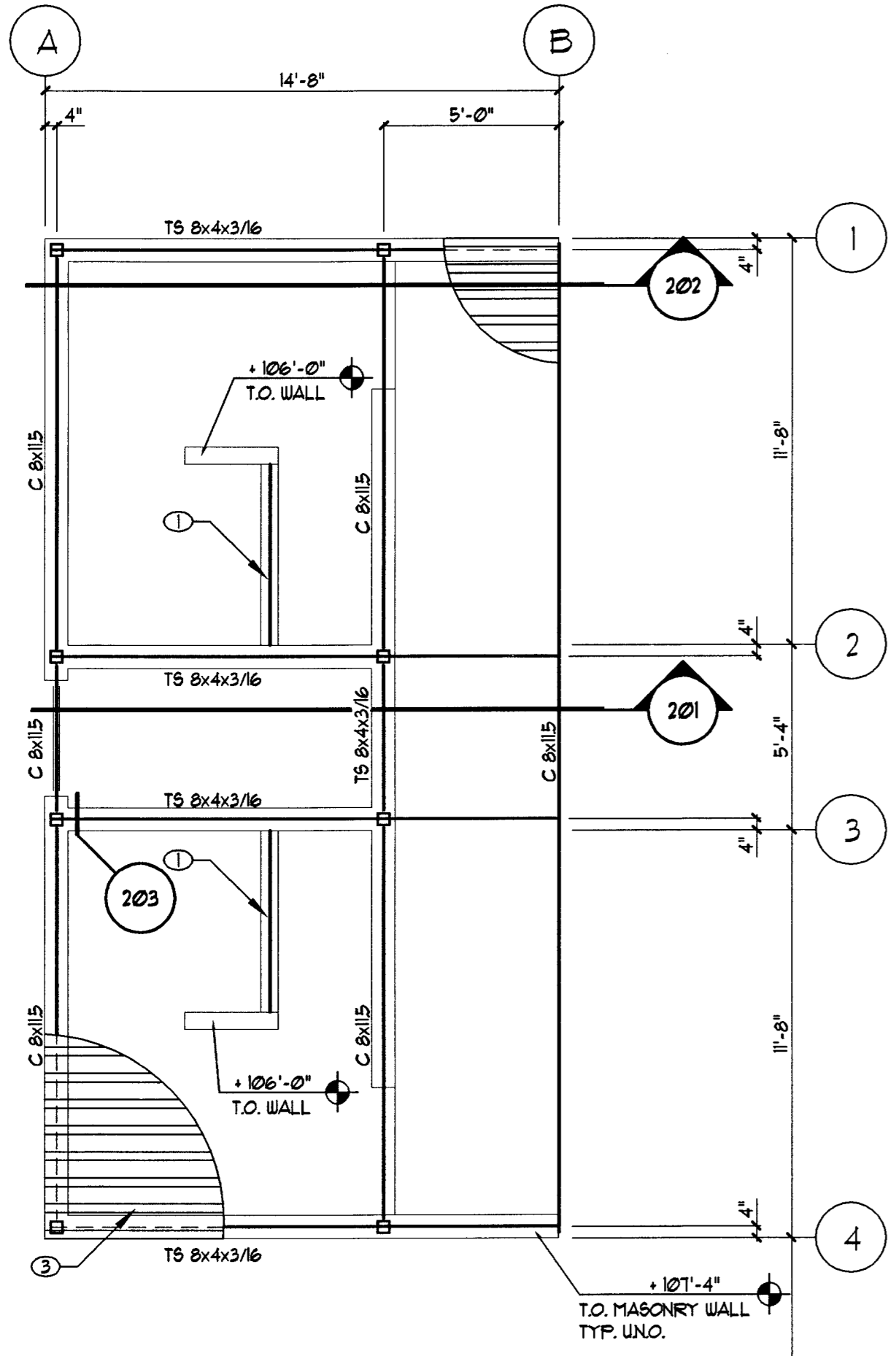

NO.	DATE	DESCRIPTION

CONTRACT NO. 20-204
PROJECT NO. 20-204



FRAMING PLAN KEYNOTES

- ① MASONRY LINTEL PER GENERAL STRUCTURAL NOTES
- ② TS 4x4x3/16 COLUMN TYPICAL (8)
- ③ 3"x6A TYPE N STEEL DECK (VULCRAFT 3N8 OR EQUAL). ATTACH PER G.S.N.

FRAMING PLAN NOTES

- A. SEE ARCH'L FOR ROOF ELEVATIONS
- B. SEE ARCH'L DRAWINGS FOR IN-FILL FRAMING

ROOF FRAMING PLAN

SCALE: 1/4" = 1'-0"

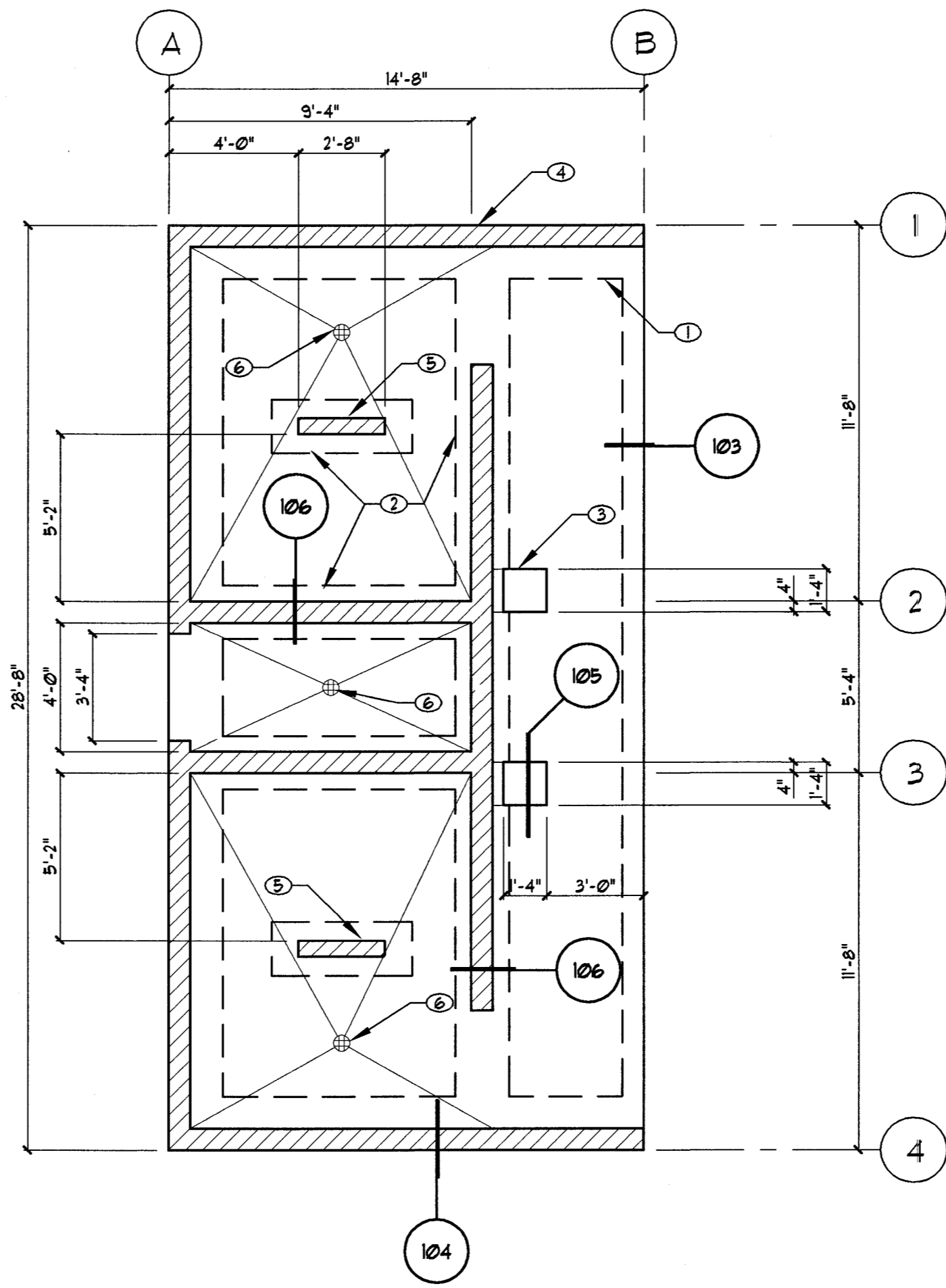

FOUNDATION PLAN KEYNOTES

- ① 1'-8" WIDE x 12" THICK x CONT. FOOTING W/ (2) #4 CONT. TOP & BOTTOM TYP. AT PERIMETER WALLS
- ② 1'-8" WIDE x 12" THICKENED SLAB W/ (2) #4 CONT. TOP & BOTTOM TYP. AT INTERIOR WALLS
- ③ CONCRETE SEAT PER DETAIL 105
- ④ 8" CMU WALL REINFORCE PER GENERAL STRUCTURAL NOTES, TYPICAL UNO.
- ⑤ 6" CMU WALL REINFORCE PER GENERAL STRUCTURAL NOTES, TYPICAL UNO.
- ⑥ FLOOR DRAIN PER ARCHITECTURAL

FOUNDATION PLAN NOTES

- A. VERIFY ALL DIMENSIONS PRIOR TO CONSTRUCTION. RESOLVE DISCREPANCIES WITH ARCHITECT.
- B. VERIFY LOCATION OF ALL INSERTS IN SLAB WITH ARCH'L, MECH, PLUMBING, AND ELECT. PRIOR TO CONSTRUCTION.
- C. FINISH FLOOR ELEVATION = 100'-0" UNO. SLOPE TO DRAIN PER ARCHITECTURAL
- D. CONCRETE SLAB SHALL BE 4" THICK OVER APPROVED SUBGRADE PER G.S.N. REINFORCE WITH 6 x 6 - W4 x W4 x W4. PROVIDE (2) #4 x 48" MID HEIGHT SLAB BARS ADJACENT TO ALL DISCONTINUOUS JOINTS AND AT SQUARE CORNERS OF SLAB OPENINGS, STEPS, FOUR JOINTS, ETC.
- E. INSTALL SLAB CONTROL JOINTS PER TYP. DETAIL WHERE SHOWN ON ARCH'L FLOOR PLAN.
- F. FOR TYPICAL DETAILS OF PIPE THRU FOOTINGS AND TRENCHES ADJACENT TO FOOTINGS SEE DETAIL 101.

FOUNDATION PLAN

SCALE: 1/4" = 1'-0"

67628

PLANS APPROVED
STRUCTURAL
Suzanne B. Siskind, P.E.
City of Las Vegas, Nevada
PL DEC 04 2000

Does Not Include Architectural, Electrical, Plumbing/Mechanical or Off-Site Improvements Make No Change Without Approval Per 16 NRS. Permit to Violate Any Ordinance

RECORD DOCUMENTS

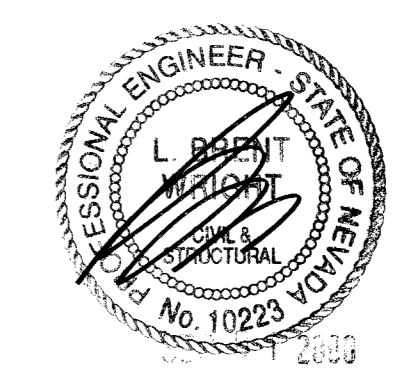

WRIGHT
STRUCTURAL ENGINEERS, INC.
7310 Smoke Ranch Road, Suite P Las Vegas, NV 89128
(702) 233-6400 Fax (702) 233-1164 www.wrightengineers.com

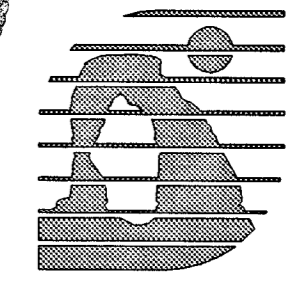

DEPARTMENT OF PUBLIC WORKS
ARCHITECTURAL SERVICES

400 EAST STEWART AVENUE
LAS VEGAS, NEVADA 89101
PHONE: (702) 329-8535
FAX: (702) 382-5232
TDD: (702) 386-9108

ARCHITECT
RICHARD DANIELSON, AIA, NCARB

OWNER
JLJ

FILE

DATE
Sept 1, 2000

SCALE

PROJECT
Metro Park

SHEET NO.
57

S1
50 of 64

DEPARTMENT OF PUBLIC WORKS
City of Las Vegas
Metro Park
3250 Academy Way, Las Vegas, NV 89129
- Restroom Facility (Prototype One) -
FOUNDATION PLAN,
ROOF FRAMING PLAN

ISSUED AS SEPARATE SHEETS AND THE PROPERTY OF THE DESIGN PROFESSIONAL WHOSE NAME IS PRINTED THEREON. NO PART OF THIS DOCUMENT IS TO BE REPRODUCED OR TRANSMITTED IN ANY FORM OR BY ANY MEANS, ELECTRONIC OR MECHANICAL, WITHOUT THE WRITTEN PERMISSION OF THE DESIGN PROFESSIONAL WHOSE NAME IS PRINTED THEREON. THE DESIGN PROFESSIONAL WHOSE NAME IS PRINTED THEREON IS NOT RESPONSIBLE FOR THE CONSTRUCTION OF ANY OTHER PROJECTS IN A CITY OF LAS VEGAS.