

124-07-201-001  
USA  
(CITY OF NORTH LAS VEGAS)

NOTE:  
CONTRACTOR TO VERIFY  
EXISTING PIPE HORIZONTAL AND  
VERTICAL LOCATION PRIOR TO  
PIPE FABRICATION

124-07-301-009  
RAMIREZ, GENEVIEVE  
(CITY OF NORTH LAS VEGAS)

NOTES:  
1. CONTRACTOR SHALL PROTECT POWER POLES IN PLACE AS REQUIRED BY NEVADA POWER COMPANY. CONTRACTOR SHALL CONTACT NEVADA POWER COMPANY FOR POWER POLE PROTECTION REQUIREMENTS BASED ON CONSTRUCTION METHODS.  
2. THE HORIZONTAL AND VERTICAL LOCATIONS OF EXISTING UTILITIES WHETHER SHOWN HEREIN OR NOT, SHALL BE FIELD VERIFIED PRIOR TO CONSTRUCTION. UTILITIES MAY OR MAY NOT BE EXISTING AT THE TIME OF CONSTRUCTION. CONTRACTOR SHALL ASCERTAIN STATUS OF OTHER UTILITIES IN PROJECT AREA PRIOR TO BIDDING AND CONSTRUCTION.

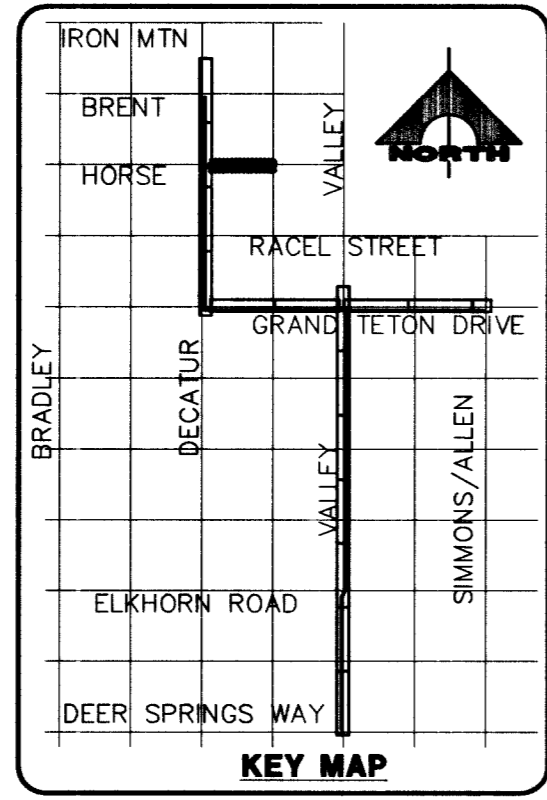

**HORSE DRIVE**  
SCALE: HORIZ. 1"=40'  
VERT. 1"=4'

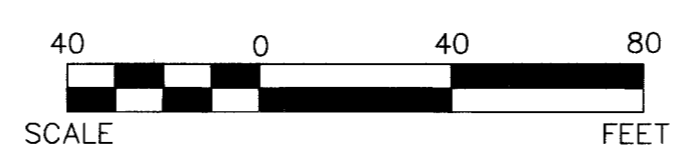

Avoid cutting underground utility lines. It's costly.  
**Call before you Dig.**  
1-800-227-2600  
UNDERGROUND SERVICE (USA)

AVOID HITTING OVERHEAD POWER LINES. IT'S COSTLY.  
**CALL BEFORE YOU DO OVERHEAD.**  
1-702-593-6111

**APPROVALS**  
*Robert A. Meyer* 11/2/03  
UTILITIES DIVISION DATE  
Approval of these plans shall not be construed to be a permit for construction, a commitment to supply water and/or sewer service, or an approval of any violation of CNLV water and/or sewer service rules and regulations or design construction standards.

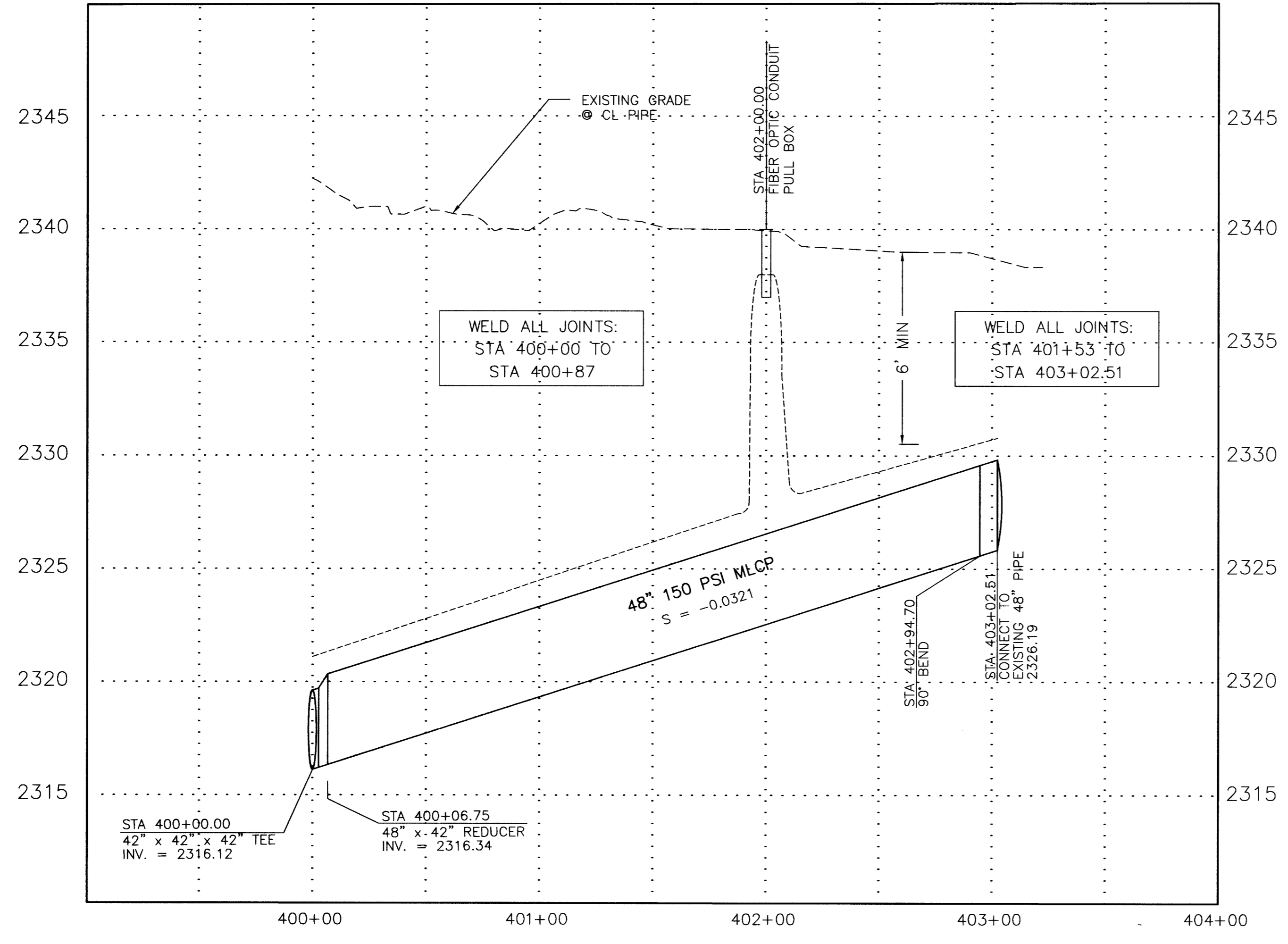

**SNWA CONSTRUCTION NOTES:**  
CONTRACTOR SHALL FIELD LOCATE AND PROTECT ALL SNWA/SNWS APPURTENANCES INCLUDING, BUT NOT LIMITED TO AV/AR, ACCESS MANWAYS AND CATHODIC PROTECTION SYSTEMS. ALL ABOVE GROUND STRUCTURES AND AT GRADE STRUCTURES MUST BE ADJUSTED TO NEW GRADE AT CONTRACTOR'S EXPENSE. CATHODIC PROTECTION TEST STATIONS, RECTIFIERS AND AV/AR'S MUST BE RELOCATED TO THE SIDEWALK PER SNWA STANDARDS AND AT THE CONTRACTOR'S EXPENSE. CONTRACTOR TO NOTIFY SOUTHERN NEVADA WATER AUTHORITY, DEVELOPMENT PLAN REVIEW, AT (702) 862-3444 AT LEAST 48 HOURS PRIOR TO CONSTRUCTION ACTIVITY.  
*Heaven Miller* 10/22/03  
SOUTHERN NEVADA WATER AUTHORITY DATE  
SNWA APPROVAL IS VALID FOR ONE (1) YEAR FROM THE SIGNATURE DATE. IF CONSTRUCTION WITHIN THE EASEMENT OR RESTRICTED PIPE SAFETY ZONE IS NOT COMPLETE, PLANS MUST BE RESUBMITTED TO SNWA FOR APPROVAL CONSTRUCTION ACTIVITY.  
925-378-2

ENGINEER STATE OF NEVADA  
NORTH VALLEY ENTERPRISES, L.L.C.  
2430 ZONE INLET/OUTLET PIPELINE PHASE I  
PLAN AND PROFILE  
STA 400+00.00 TO STA. 403+22.26  
SUBMITTAL 10/09/03  
DESIGN: MAC  
DRAWN: RAB  
CHECK: HAD  
ISSUE DATE: 12/02/03  
ISSUE EDITOR: 12/02/03  
PLOT DATE: 10-16-03  
PLOT TIME: 07:41:42  
G. C. WALLACE, INC.  
Engineers/Planners/Surveyors  
1555 SOUTH RAINBOW BLVD., LAS VEGAS, NEVADA 89146  
TELEPHONE: (702) 804-2000 • FAX: (702) 804-2299  
SHEET  
C-23  
28 OF 45 SHEETS

72242