

DATE: 10-16-03

DESIGN: MAC
DRAWN: RAB
CHECK: RAD
ISSUE DATE: 12/02/03
ISSUE EDITION: 12/02/03
PLOT DATE: 10-16-03
PLOT TIME: 07:40:44

G.C. WALLACE, INC.
Engineers/Planners/Surveyors
1555 SOUTH RAINBOW BLVD., LAS VEGAS, NEVADA 89146
TELEPHONE: (702) 864-2000 • FAX: (702) 864-2299
E:\990-211-305-2\dwg\improva\305-2\021.dwg

NORTH VALLEY ENTERPRISES, LLC.
2430 ZONE INLET/OUTLET PIPELINE PHASE II
PLAN AND PROFILE
STA. 311+50.00 TO STA. 323+50.00

SHEET
C-21
26 OF 45 SHTS

MATCHLINE 311+50 SEE SHEET C-20

MATCHLINE 323+50 SEE SHEET C-22

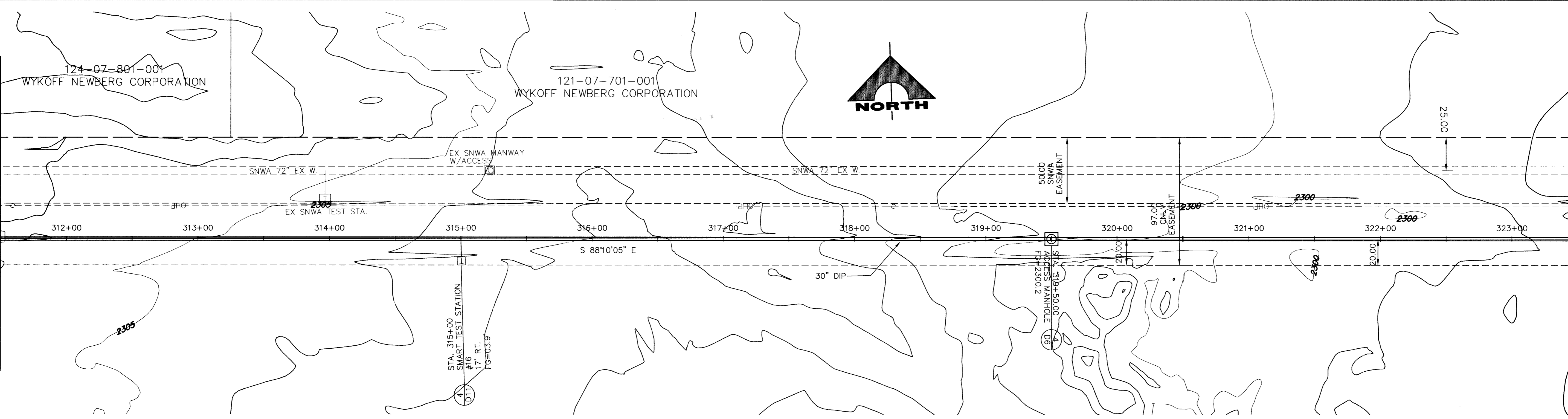

NOTES:
1. CONTRACTOR SHALL PROTECT POWER POLES IN PLACE AS REQUIRED BY NEVADA POWER COMPANY. CONTRACTOR SHALL CONTACT NEVADA POWER COMPANY FOR POWER POLE PROTECTION REQUIREMENTS BASED ON CONSTRUCTION METHODS.
2. THE HORIZONTAL AND VERTICAL LOCATIONS OF EXISTING UTILITIES WHETHER SHOWN HEREIN OR NOT, SHALL BE FIELD VERIFIED PRIOR TO CONSTRUCTION. UTILITIES MAY OR MAY NOT BE EXISTING AT THE TIME OF CONSTRUCTION. CONTRACTOR SHALL ASCERTAIN STATUS OF OTHER UTILITIES IN PROJECT AREA PRIOR TO BIDDING AND CONSTRUCTION.

Call before you Dig.
1-800-227-2600
UNDERGROUND SERVICE (USA)
1-702-593-6111

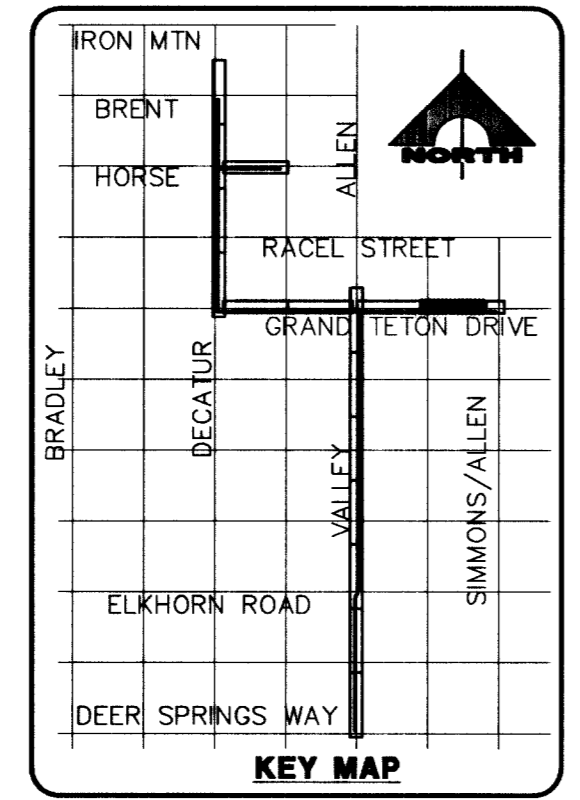

GRAND TETON DRIVE
SCALE: HORIZ. 1"=40'
VERT. 1"=4'

APPROVALS
Robert A. McLaughlin 11/3/03
UTILITIES DIVISION DATE
Approval of these plans shall not be construed to be a permit for construction, a commitment to supply water and/or sewer service, or an approval of any violation of CNLY water and/or sewer service rules and regulations or design construction standards.

SNWA CONSTRUCTION NOTES:
CONTRACTOR SHALL FIELD LOCATE AND PROTECT ALL SNWA/SNWS APPURTENANCES INCLUDING, BUT NOT LIMITED TO AV/AR, ACCESS MANWAYS AND CATHODIC PROTECTION SYSTEMS. ALL ABOVE GROUND STRUCTURES AND AT GRADE STRUCTURES MUST BE ADJUSTED TO NEW GRADE AT CONTRACTOR'S EXPENSE. CATHODIC PROTECTION TEST STATIONS, RECTIFIERS AND AV/AR'S MUST BE RELOCATED TO THE SIDEWALK PER SNWA STANDARDS AND AT THE CONTRACTOR'S EXPENSE. CONTRACTOR TO NOTIFY SOUTHERN NEVADA WATER AUTHORITY, DEVELOPMENT PLAN REVIEW, AT (702) 862-3444 AT LEAST 48 HOURS PRIOR TO CONSTRUCTION ACTIVITY.
Deanne Miller 10/20/03
SOUTHERN NEVADA WATER AUTHORITY DATE
SNWA APPROVAL IS VALID FOR ONE (1) YEAR FROM THE SIGNATURE DATE. IF CONSTRUCTION WITHIN THE EASEMENT OR RESTRICTED PIPE SAFETY ZONE IS NOT COMPLETE, PLANS MUST BE RESUBMITTED TO SNWA FOR APPROVAL CONSTRUCTION ACTIVITY.

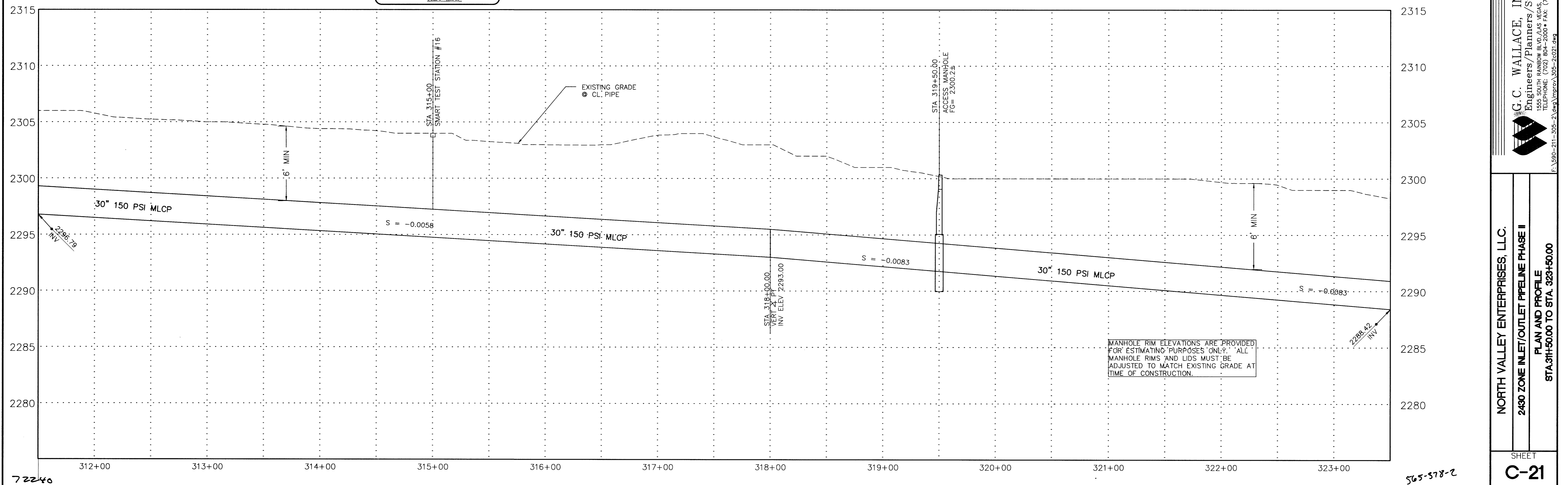

MANHOLE RIM ELEVATIONS ARE PROVIDED FOR ESTIMATING PURPOSES ONLY. ALL MANHOLE RIMS AND LIDS MUST BE ADJUSTED TO MATCH EXISTING GRADE AT TIME OF CONSTRUCTION.

72240

565-578-2