

DATE: 10/10/02

MATCHLINE 15+00 SEE SHEET 4

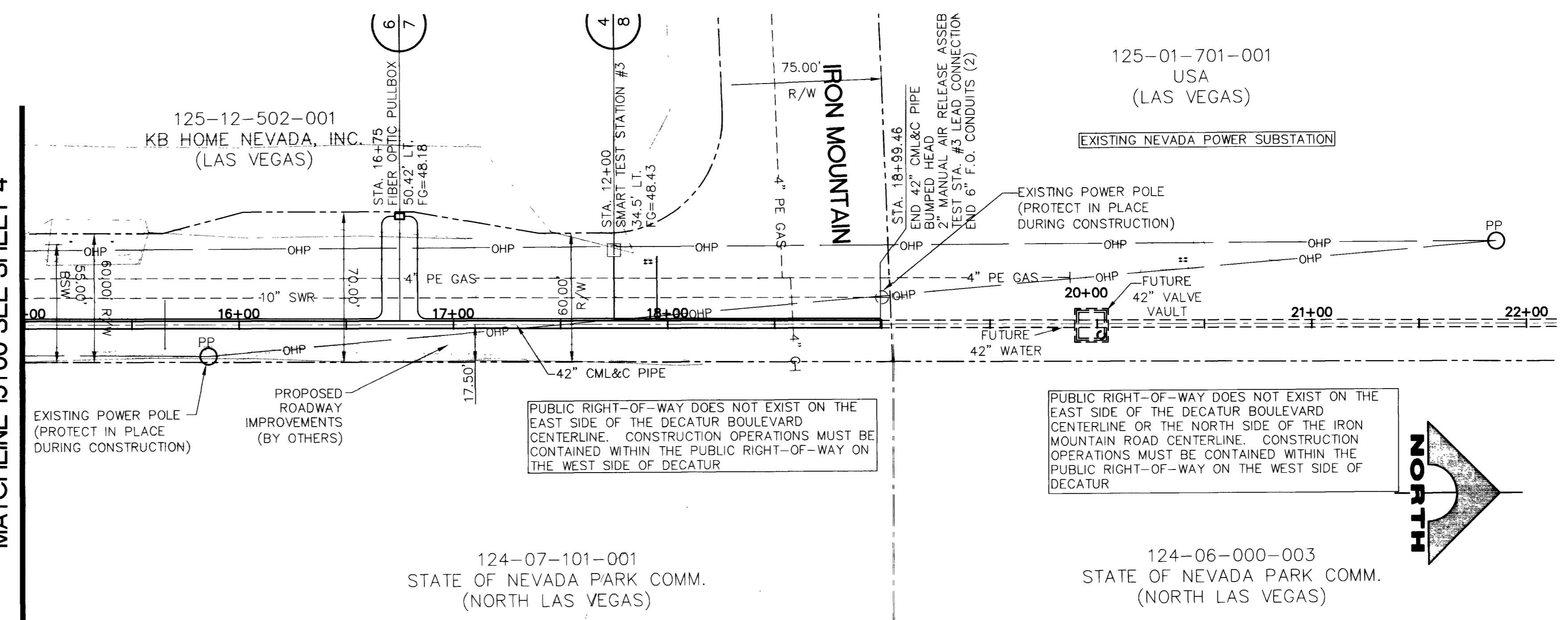

125-01-701-001  
USA  
(LAS VEGAS)

125-12-502-001  
KB HOME NEVADA, INC.  
(LAS VEGAS)

124-07-101-001  
STATE OF NEVADA PARK COMM.  
(NORTH LAS VEGAS)

124-06-000-003  
STATE OF NEVADA PARK COMM.  
(NORTH LAS VEGAS)

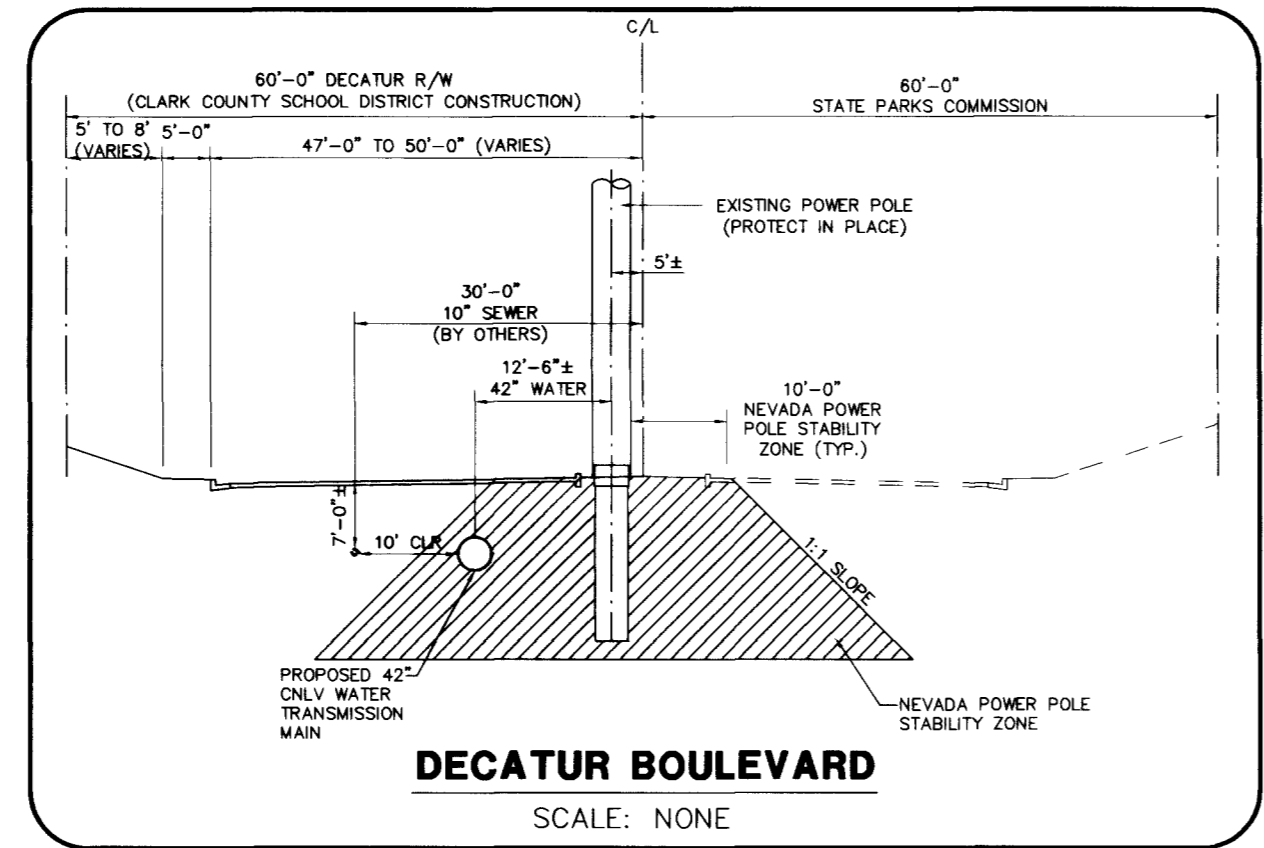
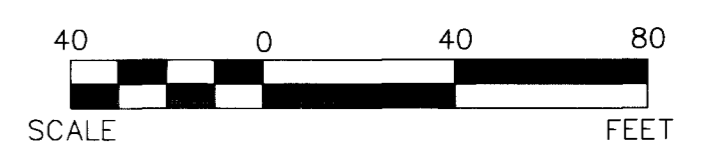
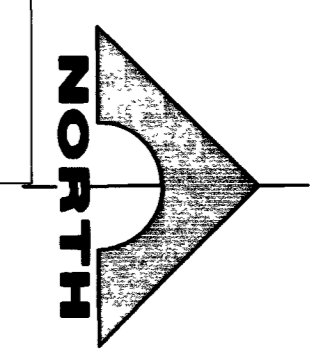

**DECATUR BOULEVARD**  
SCALE: HORIZ. 1"=40'  
VERT. 1"=4'

- NOTES:
- CONTRACTOR SHALL PROTECT POWER POLES IN PLACE AS REQUIRED BY NEVADA POWER COMPANY. CONTRACTOR SHALL CONTACT NEVADA POWER COMPANY FOR POWER POLE PROTECTION REQUIREMENTS BASED ON CONSTRUCTION METHODS.
  - THE HORIZONTAL AND VERTICAL LOCATIONS OF EXISTING UTILITIES WHETHER SHOWN HEREIN OR NOT, SHALL BE FIELD VERIFIED PRIOR TO CONSTRUCTION. UTILITIES MAY OR MAY NOT BE EXISTING AT THE TIME OF CONSTRUCTION. CONTRACTOR SHALL ASCERTAIN STATUS OF OTHER UTILITIES IN PROJECT AREA PRIOR TO BIDDING AND CONSTRUCTION.

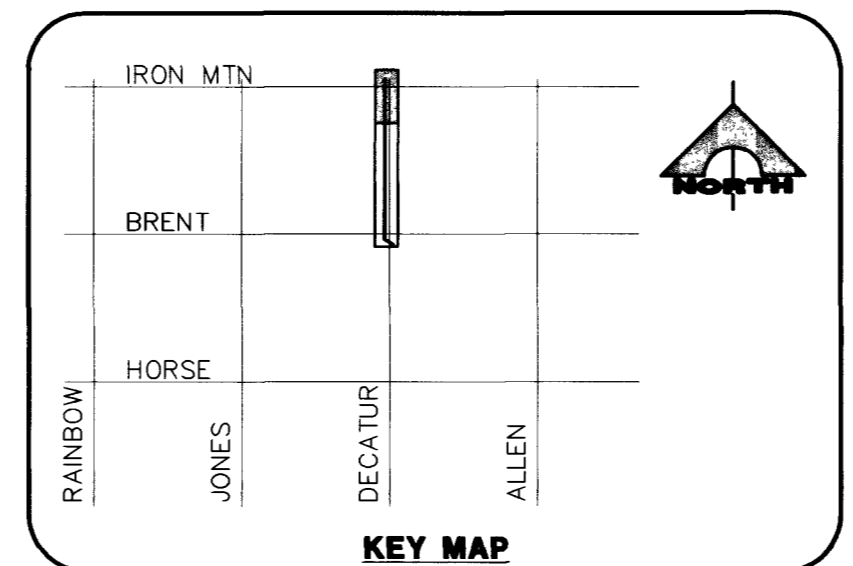

Avoid cutting underground utility lines. IT'S COSTLY.

**Call before you Dig.**

1-800-227-2600  
UNDERGROUND SERVICE (USA)

AVOID HITTING OVERHEAD POWER LINES. IT'S COSTLY.

**CALL BEFORE YOU DO OVERHEAD.**

1-702-593-6111

**APPROVALS**

*Robert D. McLaughlin* 10/29/02  
CNLV UTILITIES DIVISION DATE

Approval of these plans shall not be construed to be a permit for construction, a commitment to supply water and/or sewer service, or an approval of any violation of CNLV water and/or sewer service rules and regulations or design construction standards.

**PROJECT BENCHMARK:**

CLV BENCHMARK: OLV916SWS  
NAVD 88 ELEVATION: 716.1587 (M) 2349.60 (F)

RIVET & PLATE IN CONCRETE CYLINDER NORTHEAST CORNER OF DECATUR & IRON MOUNTAIN

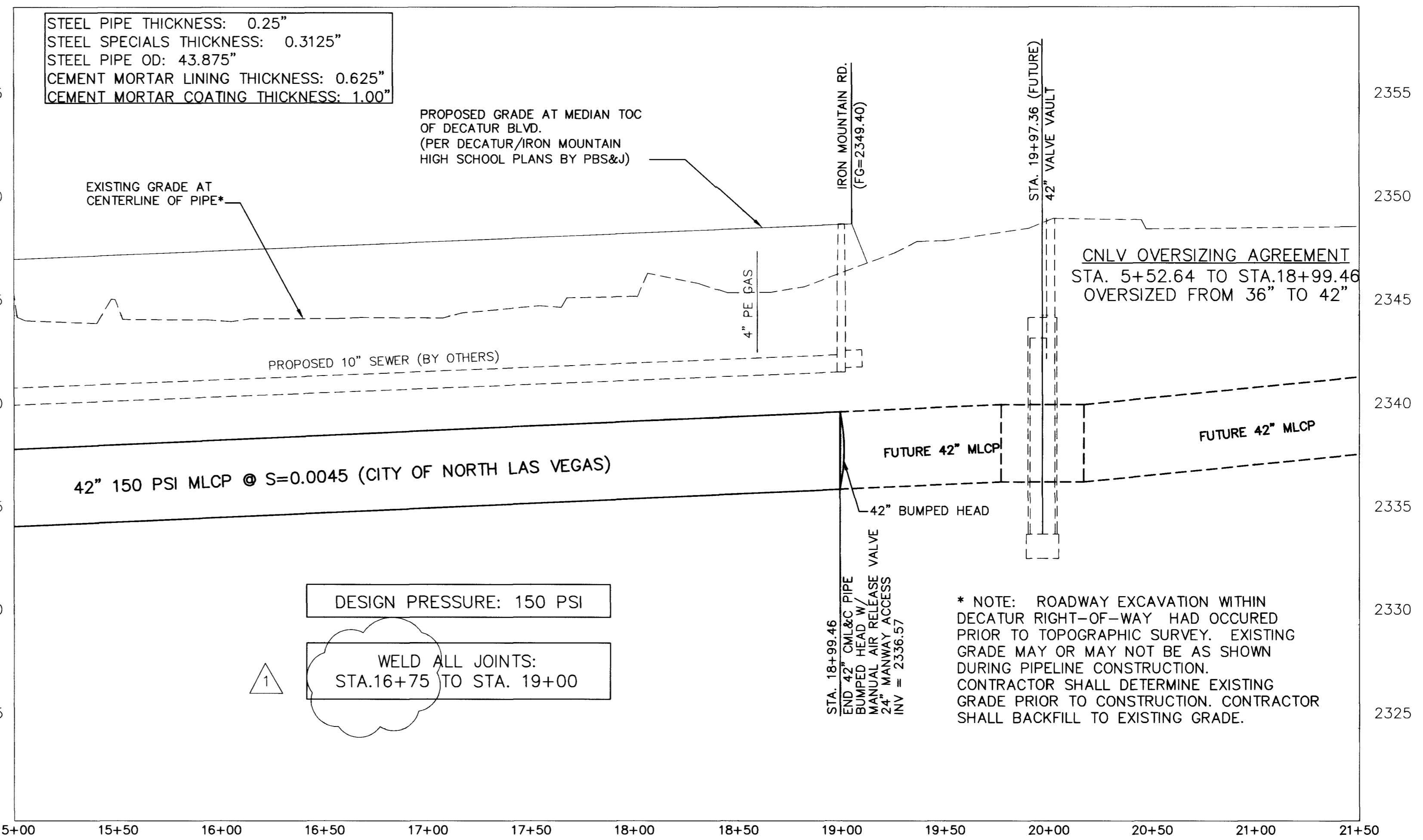

ISSUE FOR CONSTRUCTION

REV.	DATE	DESCRIPTION
1	9/30/02	INCREASE LENGTH OF WELDED JOINTS

DESIGN: RAB  
DRAWN: RAB  
CHECK: HAD  
ISSUE DATE: 6/21/02  
ISSUE EDITOR: LAS VEGAS, NEVADA 89146  
PLOT DATE: 10-10-02  
PLOT TIME: 09:35:30  
IndexHeimer

**G. C. WALLACE, INC.**  
Engineers/Planners/Surveyors  
1555 SOUTH RAINBOW BLVD./LAS VEGAS, NEVADA 89146  
TELEPHONE: (702) 804-2000 • FAX: (702) 804-2299

**NORTH VALLEY ENTERPRISES, LLC.**  
2480 ZONE INLET/OUTLET PIPELINE PHASE I  
PLAN AND PROFILE  
STA. 16+00.00 TO STA. 16+99.46

SHEET  
**5**  
5 OF 9 SHTS

46473

565-378