

* NOTE: ALL INTERIOR ELEVATIONS THIS SHEET SCALE 1/4" = 1'-0"

NOTE:
 THE CONTRACTOR SHALL PROVIDE ELECTRICALLY ILLUMINATED SIGNS AT THE EXTERIOR OF THE BUILDINGS AT THE FOLLOWING AREAS:
 GROUND FLOOR OF EA. STAIRWELL (MOUNT ON LANDING) READING "STAIRS"
 GROUND FLOOR OF EA. ELEVATOR (MOUNT UNDER CANOPY) READING "ELEVATOR"
 GROUND FLOOR AT VEHICLE ENTRY (MOUNT UNDER CANOPY) 1 TO READ "ENTER", 2 TO READ OUT ONLY.
 SIGNS SHALL BE AS MFGD BY MCPHILLEN OR APPROVED EQUAL.
 MINIMUM LETTER SIZE SHALL BE 6" HIGH. SIGN TYPE SHALL BE 4SE & 4SC.

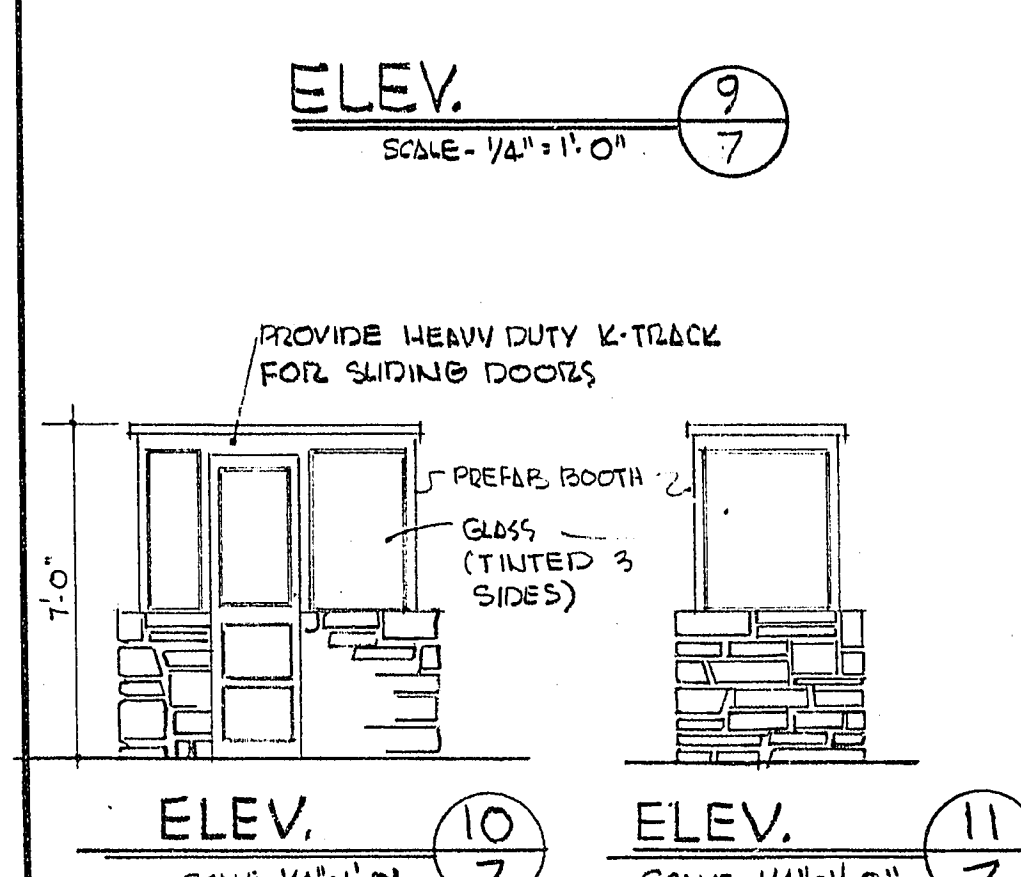
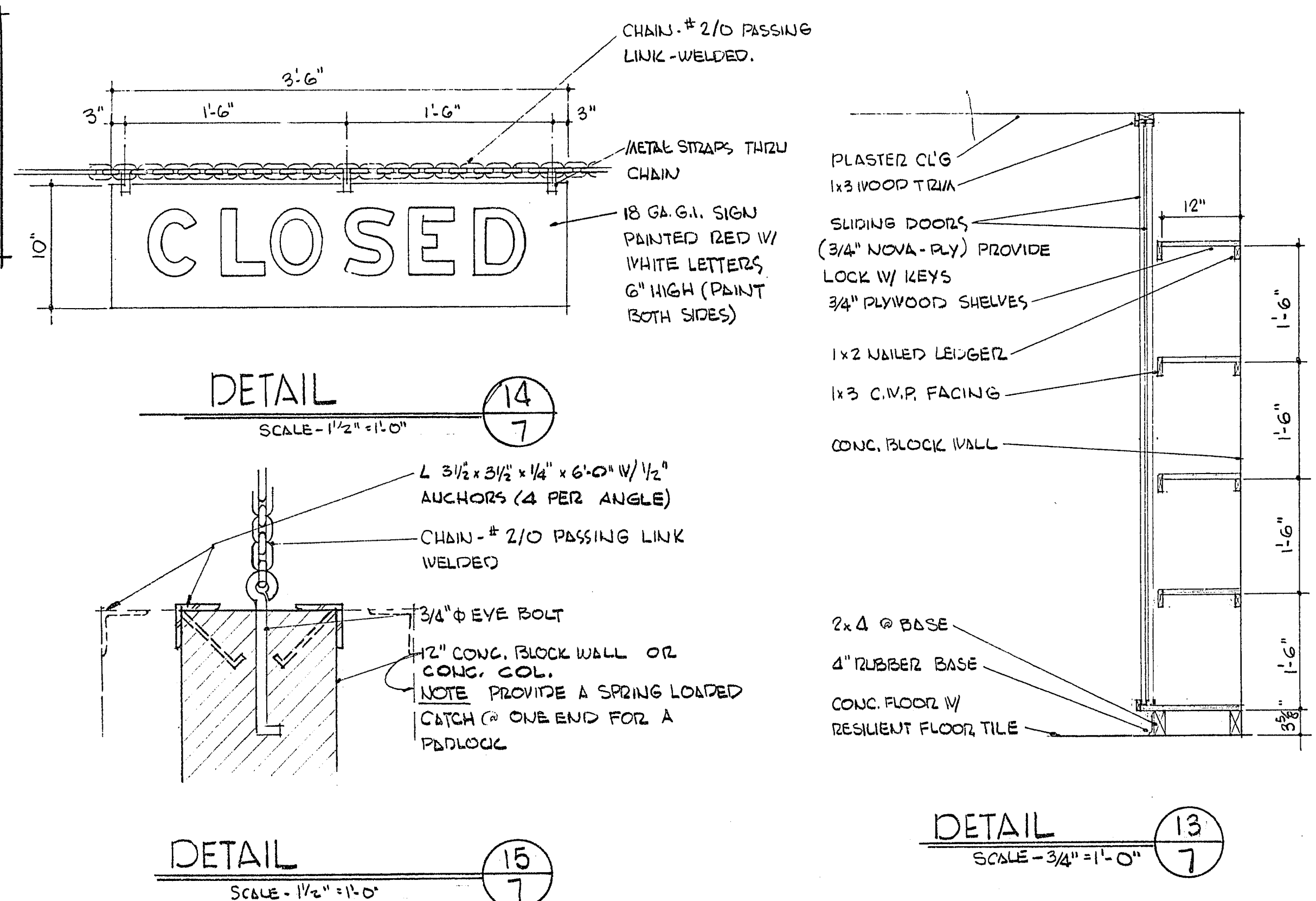

THE DESIGNS AND IDEAS INDICATED BY THESE DRAWINGS WERE CREATED FOR USE ON THIS PROJECT ONLY AND ARE THE PROPERTY OF EDWARD B. HENDRICKS ASSOC. THEY MAY NOT BE USED FOR ANY OTHER PURPOSE WHATSOEVER WITHOUT THE WRITTEN PERMISSION OF THE OFFICE OF EDWARD B. HENDRICKS ASSOCIATES.	EDWARD B. HENDRICKS ASSOCIATES ARCHITECTURE • PLANNING • ENGINEERING E. B. HENDRICKS A.I.A. FRED L. KENNEDY G. L. JACOBSON	537 E. SAHARA AVE. LAS VEGAS, NEVADA PHONE • 735-0902	MUNICIPAL PARKING GARAGES CITY OF LAS VEGAS NEVADA CARSON SITE	INTERIOR ELEVATIONS & DETAILS	DATE 9-8-66 SHEET 7 OF 12 JOB NO. 7 I.D. 18 DRAWN BY CLARK DATE BY REVISIONS
			DIRECTOR OF PUBLIC WORKS	1-16 5-12-V37	