

REVISION	DATE	BY
1	11-28-92	MS

ENGINEERS AND ARCHITECTS INC.
 CONSULTING ENGINEERS
 708 W. CHAMBERLAIN ST. SUITE 100
 SAN ANTONIO, TEXAS 78204
 512-343-1111
 SUBMITTED BY: *Don*

CURVE DATA TABLE

No.	RADIUS	DELTA	LENGTH	TANGENT
1	500'	145°09'51"	12.00'	18.00'
2	3450'	116°49'12"	70.34'	50.10'
3	50.00'	47°00'53"	47.50'	25.23'
4	3000'	40°20'41"	21.12'	11.02'
5	6250'	172°18'35"	187.05'	---
6	3000'	71°36'37"	47.77'	30.86'
7	3450'	108°22'09"	65.29'	47.81'

CURVE DATA TABLE

No.	RADIUS	DELTA	LENGTH	TANGENT
8	50.00'	44°57'55"	45.18'	25.81'
9	5.00'	148°07'52"	12.93'	17.50'
10	5.00'	100°00'00"	15.71'	12.00'
11	2000'	70°30'00"	31.42'	22.00'
12	6250'	108°48'58"	184.28'	---
13	3000'	28°01'35"	45.07'	28.98'

QUANTITY ESTIMATE

2" ASPHALTIC CONCRETE 3,851 SY.
 30" ROLL TYPE CURB & GUTTER 1,881 LF.
 "A" TYPE ISLAND CURB 293 LF.
 THESE QUANTITIES ARE ONLY ESTIMATES, CONTRACTOR TO VERIFY.

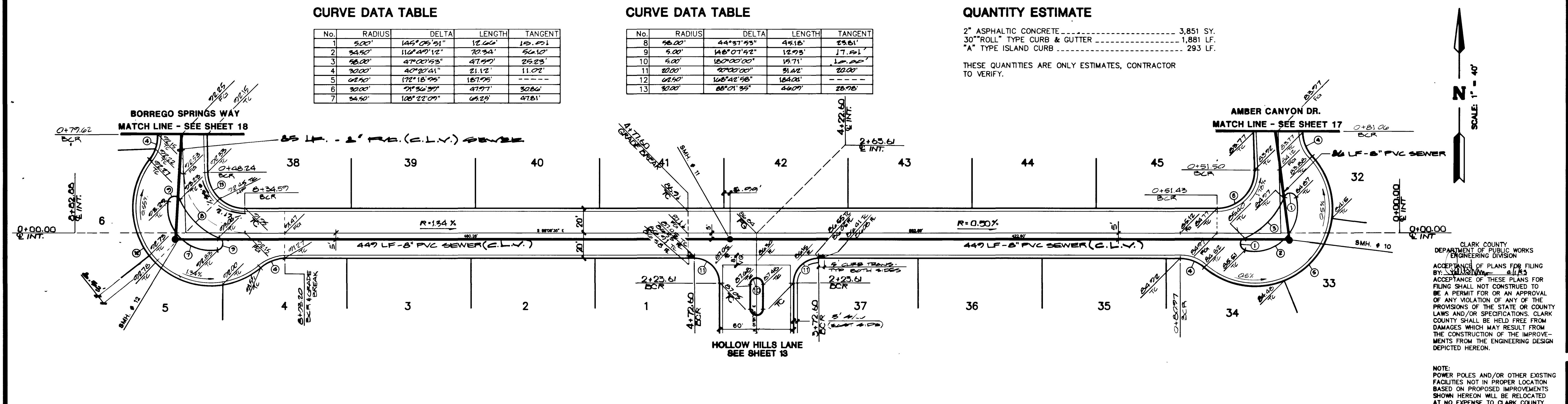

BENCHMARK
 B.M. = C.L.V. # 1LV004SES
 FOUND NAIL IN TAG IN TOP OF CURB AT THE
 NORTHWEST QUADRANT OF BUFFALO DRIVE & ALEXANDER
 ROAD.
 ELEVATION = 2339.57'

HIDDEN CROSSING LANE

CLARK COUNTY DEPARTMENT OF PUBLIC WORKS
 ENGINEERING DIVISION
 ACCEPTANCE OF PLANS FOR FILING BY: 11/23/92
 ACCEPTANCE OF THESE PLANS FOR FILING SHALL NOT CONSTITUTE TO BE A PERMIT FOR OR AN APPROVAL OF ANY VIOLATION OF ANY OF THE PROVISIONS OF THE STATE OR COUNTY LAWS AND/OR SPECIFICATIONS. CLARK COUNTY SHALL BE HELD FREE FROM DAMAGES WHICH MAY RESULT FROM THE CONSTRUCTION OF THE IMPROVEMENTS FROM THE ENGINEERING DESIGN DEPICTED HEREON.

NOTE:
 POWER POLES AND/OR OTHER EXISTING FACILITIES NOT IN PROPER LOCATION BASED ON PROPOSED IMPROVEMENTS SHOWN HEREON WILL BE RELOCATED AT NO EXPENSE TO CLARK COUNTY.

STREET & SEWER PLAN & PROFILE
 (HIDDEN CROSSING LANE)
MONTEREY ESTATES
 APRIL 480-000-002

W.O. #: 010 - A585
 BY: CHAO/B.L.G.
 DATE: SEPT. 1992
 SCALE: HORIZ. 1"=40'
 VERT. 1"=4'

SHEET
14
 OF 28 SHEETS

Call before you Dig
 1-800-271-2800
 (TOLL FREE)

10-26-99 3074-4243

