

Call before you Dig
1-800-227-2600

Avoid cutting underground utility lines. It's costly.

Call before you Overhead
1-702-593-6111

SEWER CONSTRUCTION NOTES

- ◇ INSTALL 8" PVC SANITARY SEWER LINE
- ◇ INSTALL 48" SANITARY SEWER MANHOLE PER DESIGN AND CONSTRUCTION STANDARDS FOR WASTEWATER COLLECTION SYSTEMS PLATE SD-1
- ◇ INSTALL 8" CAP AND 5 LF 8" PVC STUB

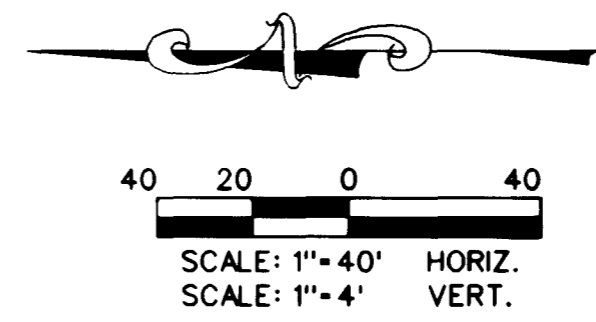
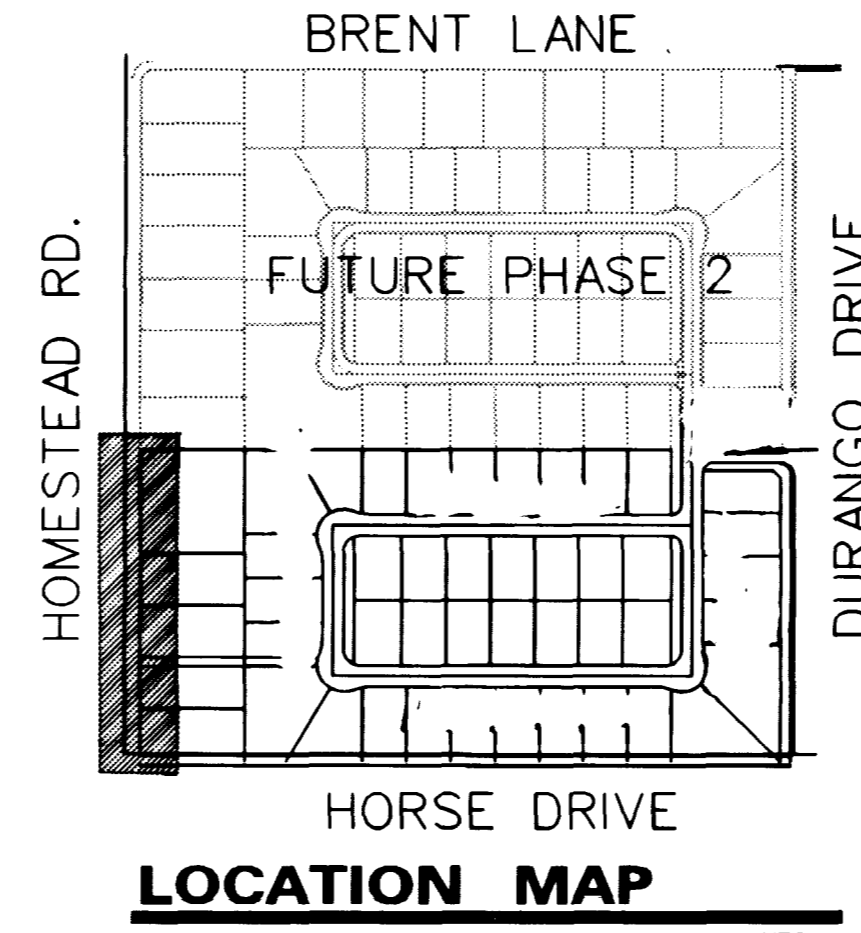

BASIS OF BEARING

NORTH 0015'13" EAST, BEING THE BEARING OF THE EAST LINE OF THE NORTHEAST QUARTER (NE 1/4) OF THE NORTHEAST QUARTER (NE 1/4) OF THE NORTHEAST QUARTER (NE 1/4) OF SECTION 8, TOWNSHIP 19 SOUTH, RANGE 60 EAST, M.D.M. CLARK COUNTY, NEVADA AS SHOWN ON THE MAP IN FILE 87, OF SURVEYS, PAGE 83, OFFICIAL RECORDS OF CLARK COUNTY, NEVADA.

BENCHMARK

C.L.V. BENCHMARK: 1LV90-8NES
BLM BRASS CAP AT THE INTERSECTION OF DURANGO DRIVE AND IRON MOUNTAIN ROAD
NAVD 1988 ELEV 771.9689 METERS (2532.70 FEET)

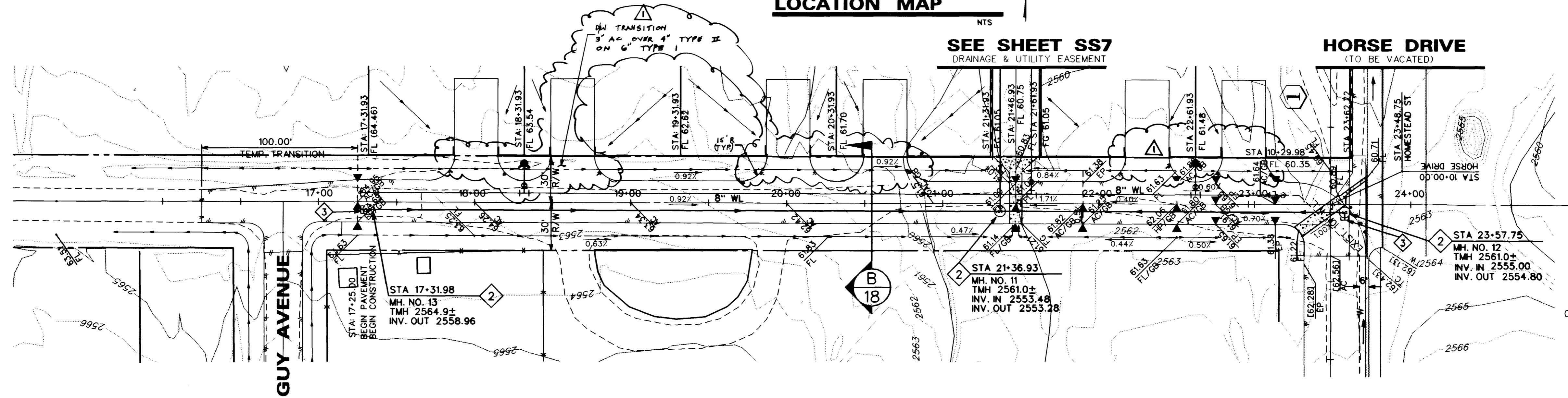

HOMESTEAD STREET (PUBLIC)

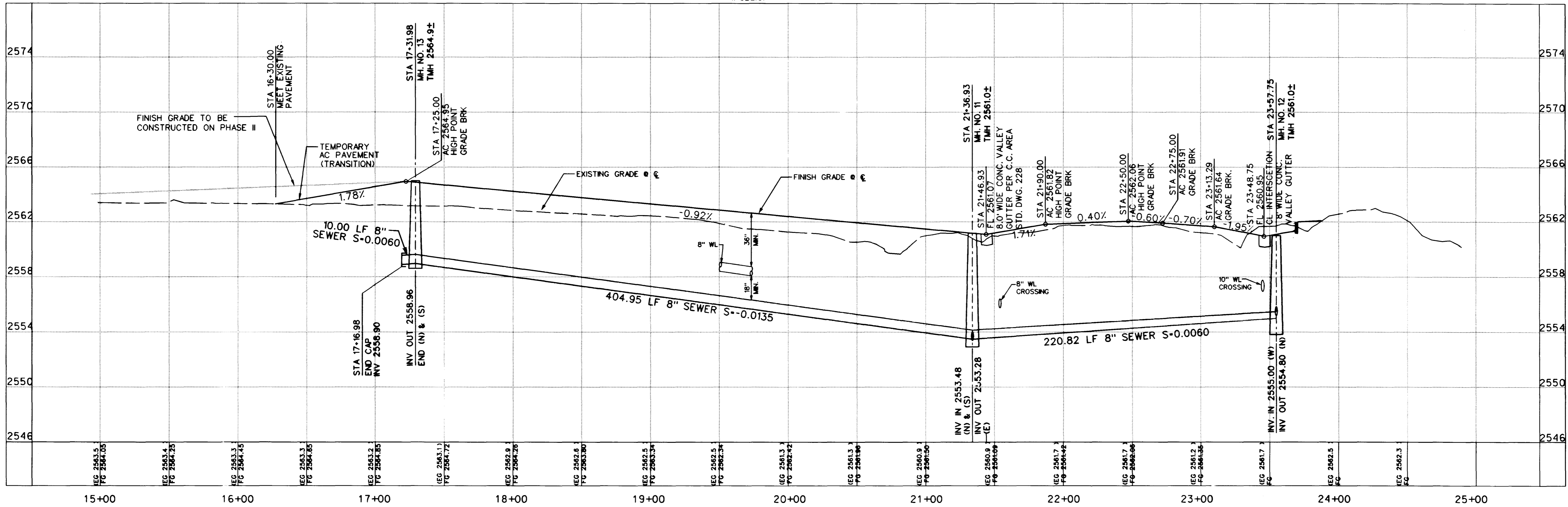

RICHMOND AMERICAN HOMES OF NEVADA INC.
6280 S. Valley View Blvd.
Suite 200
Las Vegas, NV 89118
Tel: (702) 368-0006
Fax: (702) 368-0047

PLAN AND PROFILE
HOMESTEAD STREET
STA 17+00 TO 24+00.00

MYSTIC VALLEY
PHASE I

SHEET 11/4/98

DESIGNED BY: G. HOWELL, W. KIM

CHECKED BY: E. SERRANO, M. BELEN

PROJECT NO.: 98-9031-03

SCALE: 1"=40' HORIZ. 1"=4' VERT.

DATE: 11/4/98

DATE: 4/26/99

SEAL: JAMES W. LELAND, CIVIL ENGINEER, No. 4932

SHEET SS2 OF 18 SHEETS

DRAWING NO. 1074-4599-1

15317 17022 18350

Call before
you Dig
1-800-281-2600

Call before
you Overhead
1-702-323-68

CONCRETE CONSTRUCTION NOTES

- 6" WALL 4" TO 6" REBAR 20" ON C
- 8" WALL 6" REBAR 20" ON C
- 8" WALL 4" TO 6" REBAR 20" ON C



LOCATION MAP



BASE OF STAKING

STATIONING FOR THIS PROJECT IS BASED ON THE CENTERLINE OF THE EXISTING HIGHWAY. THE STATIONING IS CONTINUED FROM THE EXISTING HIGHWAY TO THE PROJECT AREA. THE STATIONING IS CONTINUED FROM THE EXISTING HIGHWAY TO THE PROJECT AREA. THE STATIONING IS CONTINUED FROM THE EXISTING HIGHWAY TO THE PROJECT AREA.

BENCHMARK

ALL ELEVATIONS ARE IN FEET ABOVE MEAN SEA LEVEL. THE BENCHMARK IS LOCATED AT THE INTERSECTION OF THE EXISTING HIGHWAY AND THE PROJECT AREA.

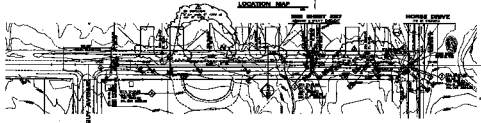

HOMESTEAD STREET

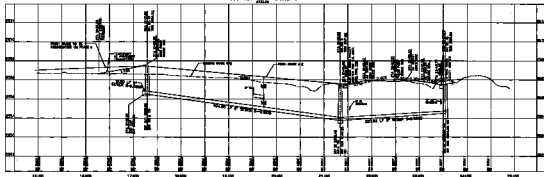

PLANNED AND PREPARED BY: [Firm Name]

REVISIONS:

NO.	DATE	DESCRIPTION
1	10/1/00	ISSUED FOR PERMITS
2	10/15/00	REVISED TO SHOW PERMITS
3	10/20/00	REVISED TO SHOW PERMITS
4	10/25/00	REVISED TO SHOW PERMITS
5	10/30/00	REVISED TO SHOW PERMITS
6	11/5/00	REVISED TO SHOW PERMITS
7	11/10/00	REVISED TO SHOW PERMITS
8	11/15/00	REVISED TO SHOW PERMITS
9	11/20/00	REVISED TO SHOW PERMITS
10	11/25/00	REVISED TO SHOW PERMITS
11	12/1/00	REVISED TO SHOW PERMITS
12	12/5/00	REVISED TO SHOW PERMITS
13	12/10/00	REVISED TO SHOW PERMITS
14	12/15/00	REVISED TO SHOW PERMITS
15	12/20/00	REVISED TO SHOW PERMITS
16	12/25/00	REVISED TO SHOW PERMITS
17	1/1/01	REVISED TO SHOW PERMITS
18	1/5/01	REVISED TO SHOW PERMITS
19	1/10/01	REVISED TO SHOW PERMITS
20	1/15/01	REVISED TO SHOW PERMITS
21	1/20/01	REVISED TO SHOW PERMITS
22	1/25/01	REVISED TO SHOW PERMITS
23	2/1/01	REVISED TO SHOW PERMITS
24	2/5/01	REVISED TO SHOW PERMITS
25	2/10/01	REVISED TO SHOW PERMITS
26	2/15/01	REVISED TO SHOW PERMITS
27	2/20/01	REVISED TO SHOW PERMITS
28	2/25/01	REVISED TO SHOW PERMITS
29	3/1/01	REVISED TO SHOW PERMITS
30	3/5/01	REVISED TO SHOW PERMITS
31	3/10/01	REVISED TO SHOW PERMITS
32	3/15/01	REVISED TO SHOW PERMITS
33	3/20/01	REVISED TO SHOW PERMITS
34	3/25/01	REVISED TO SHOW PERMITS
35	4/1/01	REVISED TO SHOW PERMITS
36	4/5/01	REVISED TO SHOW PERMITS
37	4/10/01	REVISED TO SHOW PERMITS
38	4/15/01	REVISED TO SHOW PERMITS
39	4/20/01	REVISED TO SHOW PERMITS
40	4/25/01	REVISED TO SHOW PERMITS
41	5/1/01	REVISED TO SHOW PERMITS
42	5/5/01	REVISED TO SHOW PERMITS
43	5/10/01	REVISED TO SHOW PERMITS
44	5/15/01	REVISED TO SHOW PERMITS
45	5/20/01	REVISED TO SHOW PERMITS
46	5/25/01	REVISED TO SHOW PERMITS
47	6/1/01	REVISED TO SHOW PERMITS
48	6/5/01	REVISED TO SHOW PERMITS
49	6/10/01	REVISED TO SHOW PERMITS
50	6/15/01	REVISED TO SHOW PERMITS
51	6/20/01	REVISED TO SHOW PERMITS
52	6/25/01	REVISED TO SHOW PERMITS
53	7/1/01	REVISED TO SHOW PERMITS
54	7/5/01	REVISED TO SHOW PERMITS
55	7/10/01	REVISED TO SHOW PERMITS
56	7/15/01	REVISED TO SHOW PERMITS
57	7/20/01	REVISED TO SHOW PERMITS
58	7/25/01	REVISED TO SHOW PERMITS
59	8/1/01	REVISED TO SHOW PERMITS
60	8/5/01	REVISED TO SHOW PERMITS
61	8/10/01	REVISED TO SHOW PERMITS
62	8/15/01	REVISED TO SHOW PERMITS
63	8/20/01	REVISED TO SHOW PERMITS
64	8/25/01	REVISED TO SHOW PERMITS
65	9/1/01	REVISED TO SHOW PERMITS
66	9/5/01	REVISED TO SHOW PERMITS
67	9/10/01	REVISED TO SHOW PERMITS
68	9/15/01	REVISED TO SHOW PERMITS
69	9/20/01	REVISED TO SHOW PERMITS
70	9/25/01	REVISED TO SHOW PERMITS
71	10/1/01	REVISED TO SHOW PERMITS
72	10/5/01	REVISED TO SHOW PERMITS
73	10/10/01	REVISED TO SHOW PERMITS
74	10/15/01	REVISED TO SHOW PERMITS
75	10/20/01	REVISED TO SHOW PERMITS
76	10/25/01	REVISED TO SHOW PERMITS
77	11/1/01	REVISED TO SHOW PERMITS
78	11/5/01	REVISED TO SHOW PERMITS
79	11/10/01	REVISED TO SHOW PERMITS
80	11/15/01	REVISED TO SHOW PERMITS
81	11/20/01	REVISED TO SHOW PERMITS
82	11/25/01	REVISED TO SHOW PERMITS
83	12/1/01	REVISED TO SHOW PERMITS
84	12/5/01	REVISED TO SHOW PERMITS
85	12/10/01	REVISED TO SHOW PERMITS
86	12/15/01	REVISED TO SHOW PERMITS
87	12/20/01	REVISED TO SHOW PERMITS
88	12/25/01	REVISED TO SHOW PERMITS
89	1/1/02	REVISED TO SHOW PERMITS
90	1/5/02	REVISED TO SHOW PERMITS
91	1/10/02	REVISED TO SHOW PERMITS
92	1/15/02	REVISED TO SHOW PERMITS
93	1/20/02	REVISED TO SHOW PERMITS
94	1/25/02	REVISED TO SHOW PERMITS
95	2/1/02	REVISED TO SHOW PERMITS
96	2/5/02	REVISED TO SHOW PERMITS
97	2/10/02	REVISED TO SHOW PERMITS
98	2/15/02	REVISED TO SHOW PERMITS
99	2/20/02	REVISED TO SHOW PERMITS
100	2/25/02	REVISED TO SHOW PERMITS

PROJECT: [Project Name]

DATE: [Date]

SCALE: [Scale]

BY: [Name]

CHECKED: [Name]

APPROVED: [Name]