

MONUMENT TIE MAP
FOR
LEON AND DEER SPRINGS
LYING WITHIN THE
SOUTHWEST QUARTER (SW 1/4) OF THE NORTHWEST QUARTER (NW 1/4)
OF SECTION 24, TOWNSHIP 19 SOUTH, RANGE 60 EAST, M.D.M., CITY OF LAS VEGAS,
CLARK COUNTY, NEVADA.

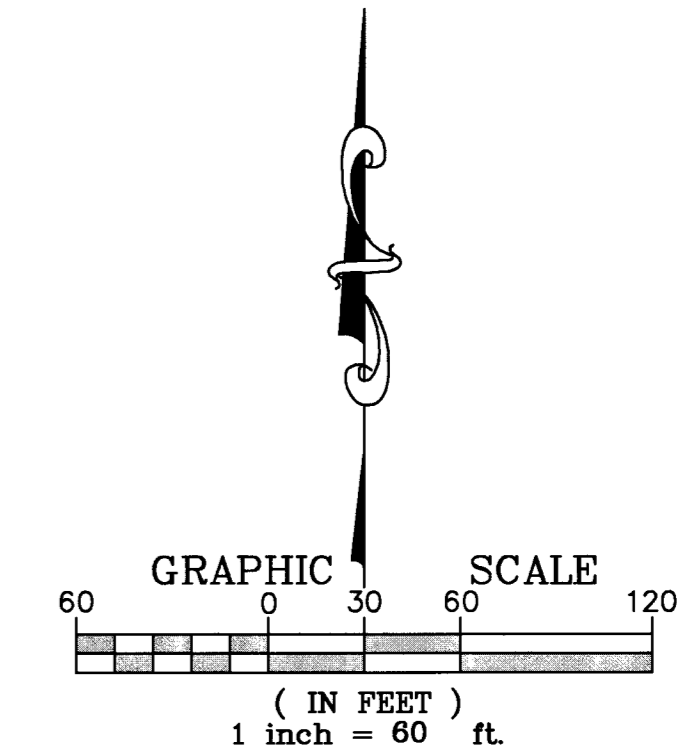

A.P.N.: 125-24-201-001
MARIE D LAWTON BENEFIT TRUST
OR: 0297:0240G26
NOT A PART

"GARRETT CROSSING"
BOOK 126 OF PLATS,
PAGE 59
NOT A PART

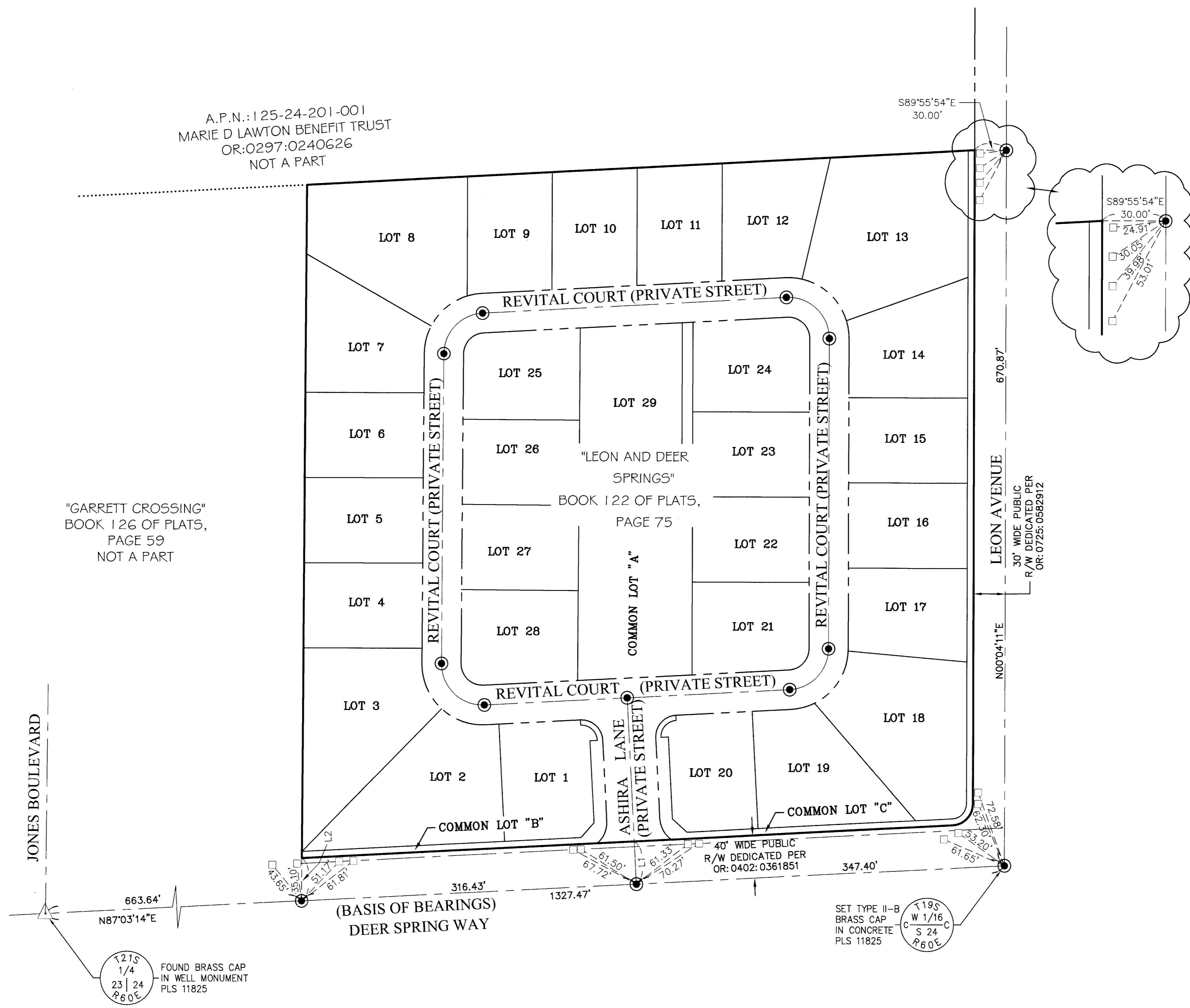

SURVEYOR'S CERTIFICATE

I, GLEN J. DAVIS, A PROFESSIONAL LAND SURVEYOR LICENSED IN THE STATE OF NEVADA, CERTIFY THAT:

1. THIS PLAT REPRESENTS THE RESULTS OF A SURVEY CONDUCTED UNDER MY SUPERVISION AT THE INSTANCE OF: LENNAR.
2. THE LANDS SURVEYED LIE WITHIN SOUTHWEST QUARTER (SW 1/4) OF THE NORTHWEST QUARTER (NW 1/4) OF SECTION 24, TOWNSHIP 19 SOUTH, RANGE 60 EAST, M.D.M., CITY OF LAS VEGAS, CLARK COUNTY, NEVADA AND THE SURVEY WAS COMPLETED ON FEBRUARY 13, 2007.
3. THIS MAP COMPLIES WITH THE APPLICABLE STATE STATUTES AND ANY LOCAL ORDINANCES IN EFFECT ON THE DATE THAT THE LOCAL GOVERNMENT GAVE ITS FINAL APPROVAL.
4. THE MONUMENTS DEPICTED ON THE PLAT ARE OF THE CHARACTER SHOWN, OCCUPY THE POSITIONS INDICATED AND ARE OF SUFFICIENT NUMBER AND DURABILITY.

GLEN J. DAVIS
PROFESSIONAL LAND SURVEYOR
NEVADA CERTIFICATE NO. 11825
CERTIFICATE EXPIRES: DECEMBER 31, 2008

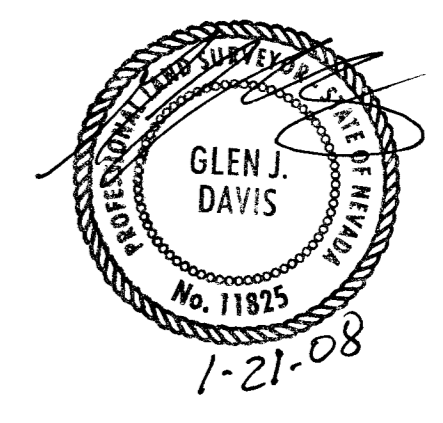

LEGEND

- SUBDIVISION BOUNDARY LINE
- - - RIGHT-OF-WAY LINE
- - - STREET CENTERLINE
- - - PROPERTY LINE EXTENSION / TIE LINE
- LOT LINE
- ADJACENT PROPERTY LINE
- SET REBAR AND ALCAP, PLS 11825 (UNLESS STATED OTHERWISE)
- SET REFERENCE MONUMENT IN BACK OF CURB, PLS 11825
- R/W RIGHT-OF-WAY
- △ FOUND MONUMENT AS INDICATED
- L1 LINE DATA NUMBER

BASIS OF BEARINGS

THE BASIS OF BEARING FOR THIS RECORD OF SURVEY MONUMENT TIE MAP IS THE SOUTH LINE OF THE SOUTHEAST QUARTER (SE 1/4) OF THE SOUTHWEST QUARTER (SW 1/4) OF THE NORTHWEST QUARTER (NW 1/4) OF SECTION 24, TOWNSHIP 19 SOUTH, RANGE 60 EAST, M.D.M., CITY OF LAS VEGAS, CLARK COUNTY, NEVADA, AS SHOWN IN FILE 126 OF SURVEYS, PAGE 59 IN THE OFFICE OF THE CLARK COUNTY RECORDER, CLARK COUNTY, NEVADA.

SAID LINE BEARS N87°03'14"E

LINE DATE TABLE

LINE	BEARING	DISTANCE
1	N02°56'46"W	40.00'
2	N00°22'06"E	40.07'

<p>1562</p> <p>RECORD OF SURVEY FOR LEON & DEER SPRINGS</p> <p>LYING WITHIN THE SOUTHWEST QUARTER (SW 1/4) OF THE NORTHWEST QUARTER (NW 1/4) OF SECTION 24, TOWNSHIP 19 SOUTH, RANGE 60 EAST, M.D.M., CITY OF LAS VEGAS, CLARK COUNTY, NEVADA.</p> <p>LOCHSA SURVEYING 6345 SOUTH JONES BOULEVARD - SUITE 200 LAS VEGAS, NEVADA, 89118 (702) 365-9312 FAX (702) 365-9317</p>	<p>SHEET 1 OF 1</p> <p>NO. _____</p> <p>FILED AT THE REQUEST OF LOCHSA SURVEYING</p> <p>DATE: _____ TIME _____</p> <p>FILE _____ PAGE _____</p> <p>OF SURVEYS</p> <p>OFFICIAL RECORDS BOOK NO. 058-4852</p> <p>CLARK COUNTY, NEVADA RECORDS DEBBIE CONWAY, RECORDER</p> <p>FEE _____ DEPUTY _____</p> <p>FILE _____ PAGE _____</p>
---	--

108640