

NOTES:
 1. BASE AGGREGATE (AS PER MOST SPECIFICATIONS SECTION 2704) MINIMUM OF 18 INCHES TO BE 1/2\"/>

TRENCH DETAIL
 2'-8\"/>

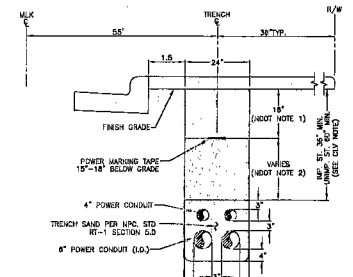

NOTES:
 1. BASE AGGREGATE (AS PER MOST SPECIFICATIONS SECTION 2704) MINIMUM OF 18 INCHES TO BE 1/2\"/>

TRENCH DETAIL
 2'-8\"/>

EASEMENT LOCATION NOTE:
 ALL EASEMENT LOCATIONS DESIGNATED FOR THE NPC FACILITIES MUST BE IDENTIFIED BY THE CITY OF LAS VEGAS PRIOR TO CONSTRUCTION TO ENSURE THAT THE FACILITIES ARE ACCURATELY LOCATED WITHIN THE EASEMENT

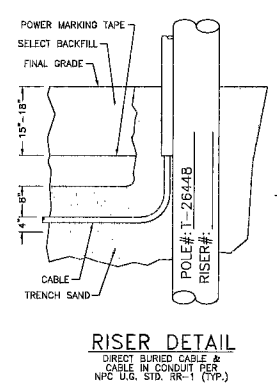
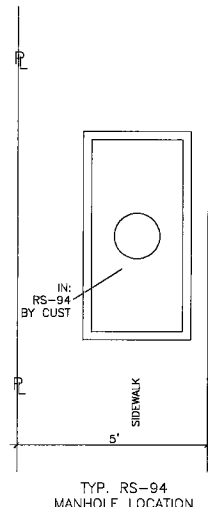

RISER DETAIL
 DIRECT BURIED CABLE & CABLE IN CONDUIT PER NPC U.S. STD. RR-1 (TYP.)

116566

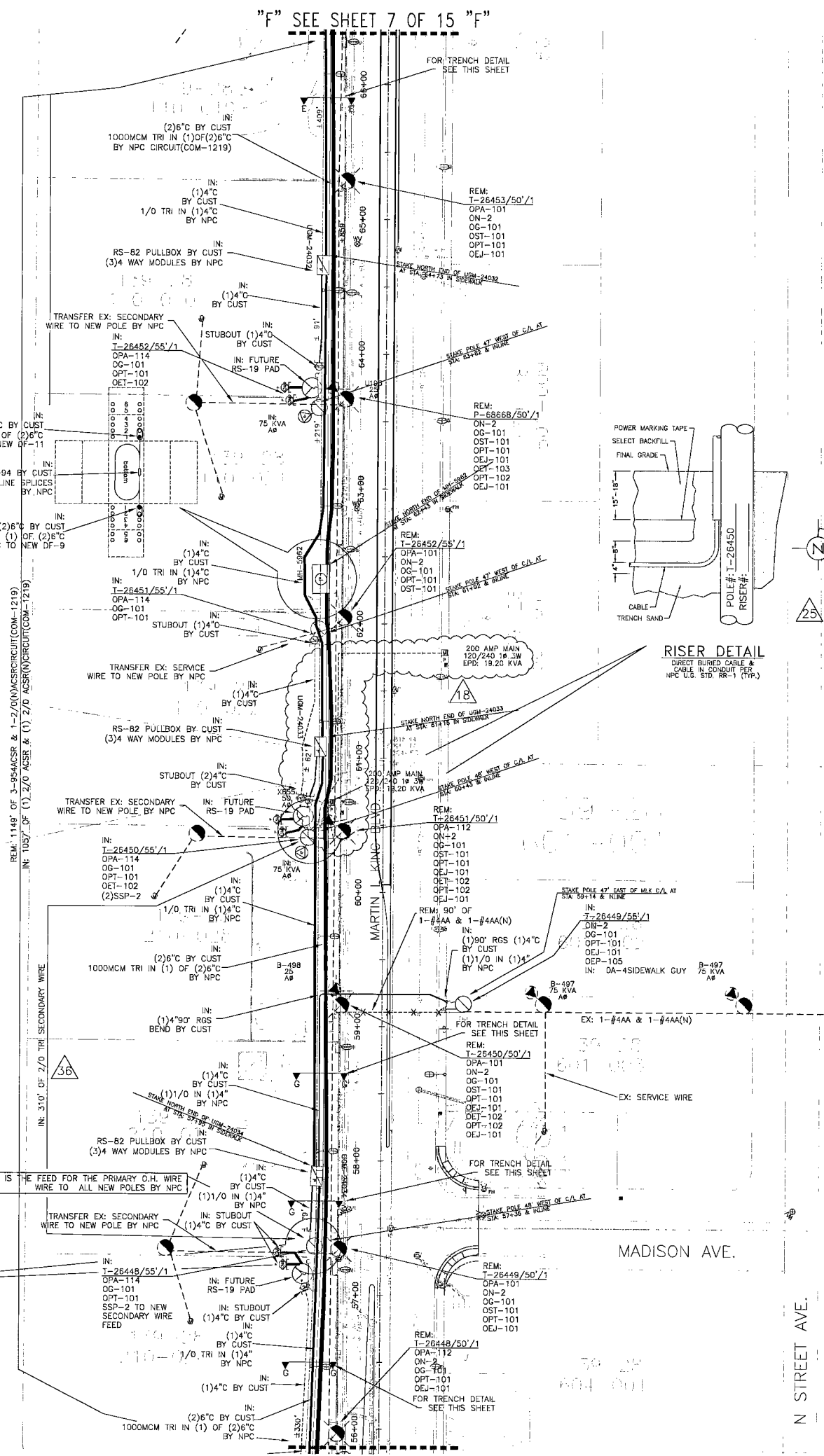

"F" SEE SHEET 7 OF 15 "F"

"G" SEE SHEET 9 OF 15 "G"

T.R.S.: 2061-28
 APN: 139

GENERAL NOTES:
 ANY NOTES LOCATED IN DRAWING AREA TAKE PRECEDENCE OVER STANDARD NOTES.
 ALL WORK SHALL BE ACCOMPLISHED IN STRICT ACCORDANCE WITH THE SPECIFICATIONS SET FORTH IN THE ELECTRIC SERVICE REQUIREMENTS HANDBOOK, AS CURRENTLY ADOPTED BY NPC. THE CONTRACTOR SHALL SECURE COPIES OF THE AFORESAID CONSTRUCTION SPECIFICATIONS ON HIS OR HER OWN BEHALF. REFER TO A CURRENT NEVADA POWER ELECTRIC SERVICE REQUIREMENTS HANDBOOK FOR FURTHER CLARIFICATION OF NPC STANDARDS.
 THE APPLICANT SHALL INFORM THE INSPECTOR AT LEAST 48 HOURS BEFORE COMMENCING ANY ITEM OF CONSTRUCTION OR INSTALLATION OF MATERIAL TO ENABLE PROPER INSPECTION OF MATERIALS AND WORKMANSHIP. MAIN TRENCH WIRE PULLS TO BE SCHEDULED 72 HOURS IN ADVANCE OF INSTALLATION. APPLICANT'S PROJECT WILL NOT BE SCHEDULED UNTIL FINAL APPROVAL FROM NPC UNDERGROUND & ELECTRICAL INSPECTORS.
 SYMBOLS ARE NOT TO SCALE AND DO NOT NECESSARILY REPRESENT ACTUAL LOCATIONS OF FACILITIES.
 THIS DRAWING ILLUSTRATES DATA COLLECTED FROM VARIOUS SOURCES AND MAY NOT REPRESENT A SURVEY OF THE PREMISES.
 APPLICANT SHALL FIELD DETERMINE POSITION AND DEPTH OF EXISTING UTILITY EQUIPMENT PRIOR TO COMMENCING CONSTRUCTION. USE CAUTION PRIOR TO EXCAVATION. CHECK TO ENSURE ADDITIONAL DEPTH IS NOT REQUIRED TO ACCOMMODATE GAS AND/OR WATER FACILITIES AND DRAINAGE CHANNELS.
 CALL NEVADA POWER UNDERGROUND INSPECTORS 48 HOURS PRIOR TO START OF CONSTRUCTION FOR TRENCH INSPECTION BEFORE COVERING TRENCH.
 ALL NPC CABLE TO BE INSTALLED BEHIND CURB, UNLESS OTHERWISE STATED.
 APPLICANT IS RESPONSIBLE FOR STAKING OF PROPERTY CORNERS & ELEVATIONS.
 ALL HANDHOLES AND PULLBOXES SHALL BE INSTALLED TO FINISHED GRADE OR 8\"/>

COMMERCIAL
 NPC WORK AND SERVICES TO CONSIST OF:
 1/0 TRENCH, 15 KV AL PRIMARY CABLE IN 4\"/>

APPLICANT TO FURNISH AND INSTALL:
 ALL TRENCHING & BACKFILL, MEETING APPLICABLE NPC STANDARD (OPT OR RR-12).
 4\"/>

CITY OF LAS VEGAS PERMIT REQUIRED*
 CONTACT CLV LAND DEVELOPMENT (229-6371) CLV CONSTRUCTION SERVICES MUST BE NOTIFIED 24 HOURS PRIOR TO COMMENCING CONSTRUCTION (229-6337).
 *NPC INSPECTOR MUST BE NOTIFIED BY FAX 48 HOURS PRIOR TO COMMENCING CONSTRUCTION & WILL VERIFY CITY PERMIT FOR WORK DONE IN STREETS OR SIDEWALK. FAX PERMIT TO: LAS VEGAS NORTH: 637-4354 LAS VEGAS SOUTH (HENDERSON): 558-4740 LAS VEGAS SOUTH (SPRING VALLEY): 252-4828

CIVIL LINETYPE LEGEND

PROPERTY LINE/ROW	PROPOSED	EXISTING
CURB	---	---
EDGE OF PAVEMENT	---	---
EDGE OF SIDEWALK	---	---
SEWER LINE	---	---
WATER LINE	---	---
GAS LINE	---	---
TELEPHONE LINE	---	---
CABLE TV LINE	---	---
STORM DRAIN LINE	---	---
FIRE HYDRANT	---	---
STREET LIGHT	---	---
STREET LIGHT SERVICE	---	---

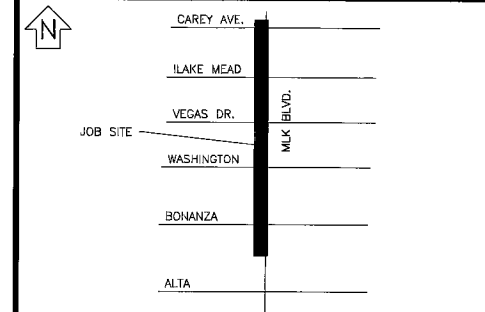

EVERY EFFORT HAS BEEN MADE TO IDENTIFY ALL NPC FACILITIES. THE CUSTOMER SHALL CONFIRM THE EXISTENCE AND LOCATION OF THESE FACILITIES.

AVOID HITTING OVERHEAD POWER LINES. IT'S COSTLY.
 CALL BEFORE YOU DIG OVERHEAD

AVOID CUTTING UNDERGROUND UTILITY LINES. IT'S COSTLY.
 Call before you Dig.
 1-800-227-2600
 UNDERGROUND SERVICE (USA)
 CALL 1-702-227-2929

REVISIONS

NO.	DESCRIPTION	DATE	G.A.
6	NEED TEMP STEEL POLE FOR D.H. TO U.G. CONVERSION	10/5/07	
7	NEW CITY SERVICES	10/20/07	
8	CLV REQUEST NO U.G. AT BONANZA WALL	10/20/07	
9	CLV REQUEST RELOCATING NPC FACILITIES TO VARIOUS LOCATIONS	11/6/07	
10	MOVE NPC FACILITIES TO 139-28 304-005 DRIVE WAY TO BE NORTH OF PROPERTY PER CITY	12/5/07	
11	MOVES SOME NPC FACILITIES DUE TO EASEMENTS LOCATIONS	1/2/08	
12	CHANGED RS-99 NOTE TO RS-101 SHEET 12	2/13/08	
13	MISSING FEED TO UGM-25855 & EX: CCG-176N & HH-1970F & MOVED NEW XFMR 10' SOUTH	4/22/08	
14	PER TERRY (CLV) NO ADDITIONAL 3' BUFFER NEEDED AT NEW XFMR AND SWITCH PAD LOCATION	4/2/08	
15	SHOW EX: XFMR RE-REED AT FAIR	4/28/08	

TYPE OF EASEMENT:

<input type="checkbox"/> AERIAL STANDARD	<input type="checkbox"/> SPRINT CONTACT: LEN B.
<input type="checkbox"/> UNDERGROUND	<input type="checkbox"/> PHONE NUMBER: 244-7839
<input type="checkbox"/> AS BUILT UNDERGROUND	<input type="checkbox"/> DATE OF CONTACT: 5/23/07
<input type="checkbox"/> R.O.E./R/W-5-COM	<input type="checkbox"/> NPC TO SET NEW POLES
<input type="checkbox"/> 3rd PARTY	<input type="checkbox"/> NPC TO STAKE NEW POLES
<input type="checkbox"/> UNDERGROUND BY EXHIBIT	<input type="checkbox"/> TO PROVIDE NEW POLES
<input type="checkbox"/> (N-DOT) PERMIT	<input type="checkbox"/> FT. CLASS
<input type="checkbox"/> (BLM) PERMIT	<input type="checkbox"/> FT. CLASS
<input type="checkbox"/> RAILROAD-UPRR-PERMIT	<input type="checkbox"/> NPC TO DIG POLE HOLES
<input type="checkbox"/> SO. NEVADA WATER PERMIT	<input type="checkbox"/> SPRINT TO REMOVE EX. POLES
<input type="checkbox"/> NOT REQUIRED	<input type="checkbox"/> NPC TO RELOCATE POLE FROM CAREY TO ALTA
<input type="checkbox"/> Misc. INFO:	<input type="checkbox"/> JPA#:

NPC INFORMATION:
 COORDINATOR: PRISCILLA RAUDENBUSH
 PHONE: 657-4349
 DESIGNER: DOUG GIBSON
 DCA: N/A
 INSPECTOR: 378-3712
 SCHEDULING: 402-4117, 402-4116, 402-4118
 DISTRICT: LAS VEGAS
CUSTOMER INFORMATION:
 APPLICANT: CITY OF LAS VEGAS
 ENGINEER: VTN
 CONTACT:
 APPROVAL DATE:
GOVERNMENT INFORMATION:
 AGENCY: CITY OF LAS VEGAS
 APPROVAL DATE: 04-04-2007

NEVADA POWER COMPANY

MARTIN LUTHER KING WIDENING O.H. TO U.G.

107V4655-PWR

PROJ. ID: 176093 SCALE: 1" = 50'
 SHEET #: 8 OF 15 DATE: 1/4/07