

Avoid cutting underground utility lines. It's costly.

Avoid overhead power line contact. It's costly.

Call before you Dig

Call before you OVERHEAD

1-800-227-2600

1-702-227-2929

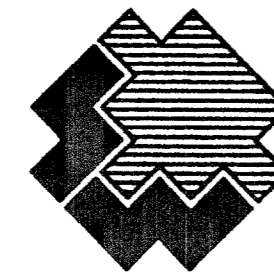

# SOUTHWEST GAS CORPORATION SI - CLV - MARBLE MANOR ANNEX REPLACEMENT WR #222952

### CONSTRUCTION NOTES:

1. SUGGESTED GAS LOCATIONS ARE TO CLEAR SUBSTRUCTURES. LOCATE IN FIELD.
2. ALL PIPELINE CONSTRUCTION SHALL CONFORM TO APPLICABLE JURISDICTION SPECIFICATIONS.
3. DO NOT SCALE THIS DRAWING.
4. SEE AC'S FOR SERVICE REPLACEMENTS.
5. CHANGE IN PROPOSED MAIN LOCATION MUST BE AUTHORIZED BY SWG INSPECTOR.
6. GAS MAINS SHALL BE PURGED PER OPERATIONS MANUAL.
7. ABANDONED SERVICE. NO ACTION REQUIRED.
8. REPLACE ALL ACTIVE SERVICES EXCEPT WHERE EXISTING PE SERVICES ARE VERIFIED, INSPECTED AND APPROVED FOR TIE-OVER BY SWG INSPECTOR.
9. CITY OF LAS VEGAS PERMIT REQUIRED.
10. EXISTING PE SERVICE. PE VERIFICATION AND INSPECTION REQUIRED FROM MAIN TO RISER. TIE INTO NEW MAIN IF APPROVED BY SWG INSPECTOR, OTHERWISE REPLACE SERVICE.
11. EXISTING SERVICE. UNKNOWN TYPE, SIZE, AND LOCATION. TO BE FIELD VERIFIED.
12. TIE-OVER EXISTING PE SERVICES TO NEW MAIN.
13. EXISTING ANODE RISER
14. EXISTING ANODELESS RISER
15. NOT USED.
16. REPLACEMENT SERVICES TO BE SINGLE OR BRANCHED. NO CROSS LOT REPLACEMENT SERVICES PERMITTED.
17. REPLACE ALL STEEL RISERS WITH ANODELESS RISERS.

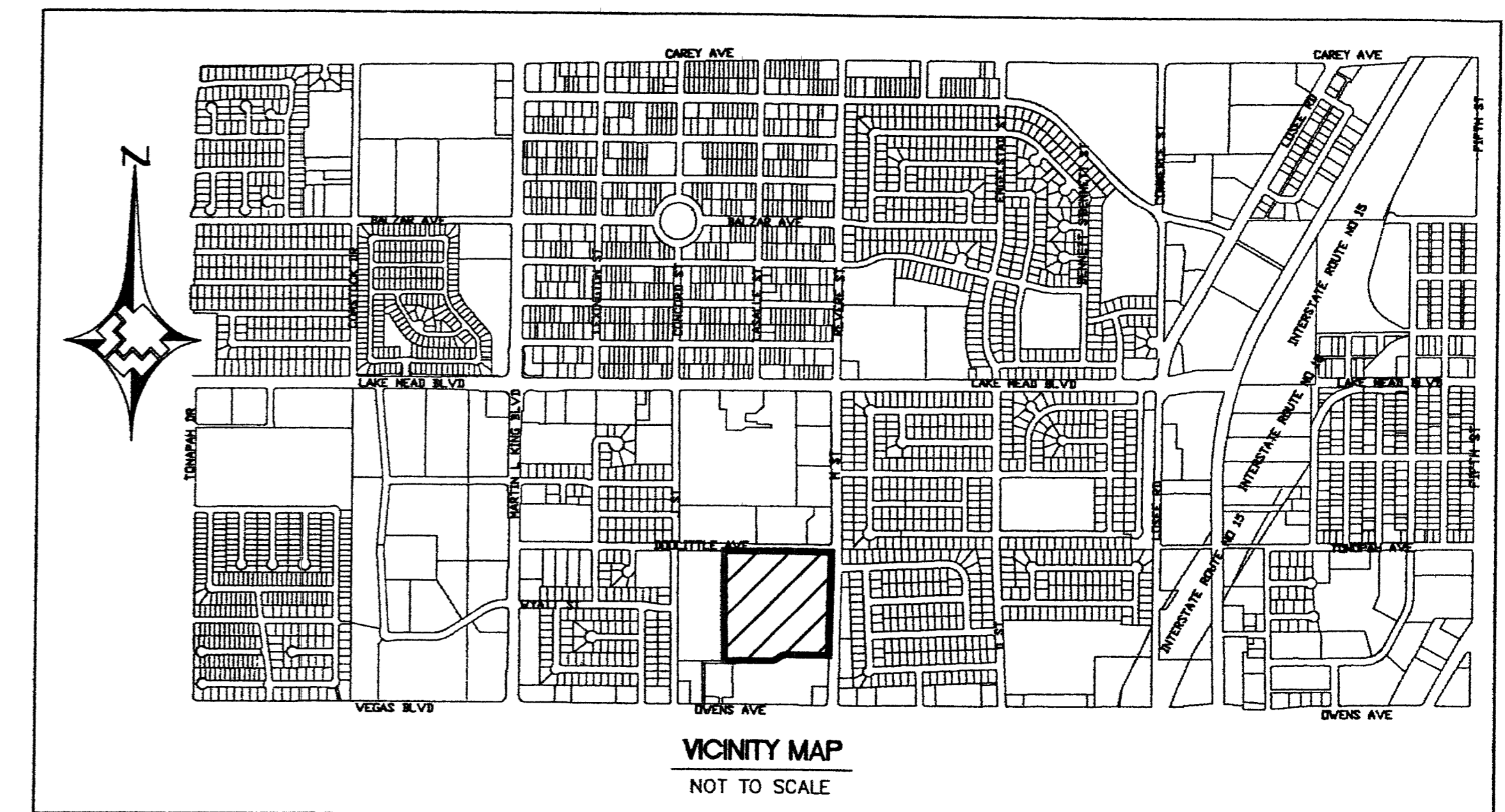

### LEGEND

- TO BE ABANDONED
- EXISTING GAS SERVICE
- PROPOSED GAS MAIN
- EXISTING GAS MAIN
- MATCHLINE
- RIGHT-OF-WAY LINE
- CENTERLINE
- BOC BACK OF CURB
- EXISTING LINE BALL VALVE
- EX EXISTING
- R/W RIGHT-OF-WAY
- 410 STREET ADDRESS
- AC #54321 LOT WR NUMBER

TOTAL FOOTAGE LOCATED IN PUBLIC ROW 350±

### APPROVALS:

12-30-05  
CITY ENGINEER DATE

PURGE PLAN WAS COMPLETED IN ACCORDANCE WITH THE OPERATIONS MANUAL GUIDELINES BY:

NAME DATE

NOTHING ON THESE DRAWINGS SHALL BE RELIED ON OR CONSTRUED BY CONTRACTOR TO ESTABLISH THE METHOD OF INSTALLATION (I.e. INSERTION, SPLITTING OF SERVICES, OPEN CUT, OR BORING).

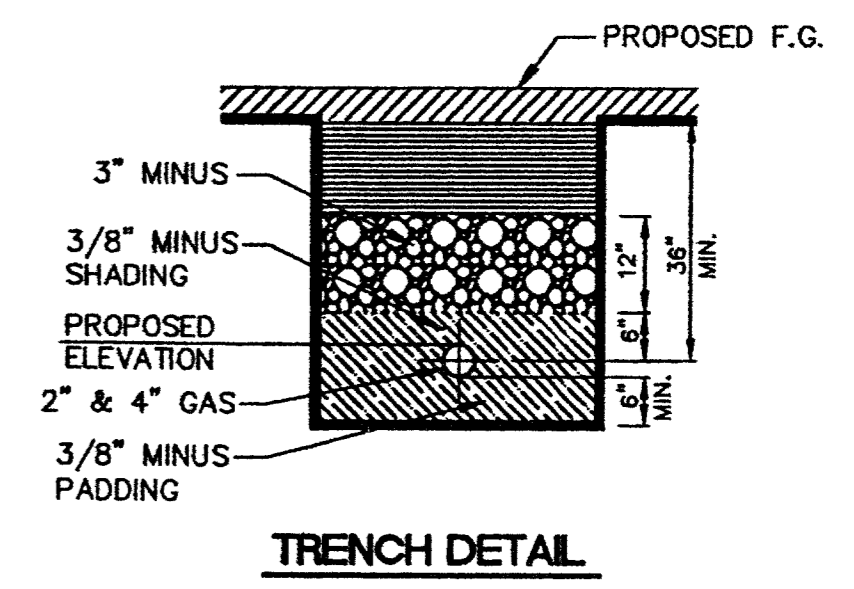
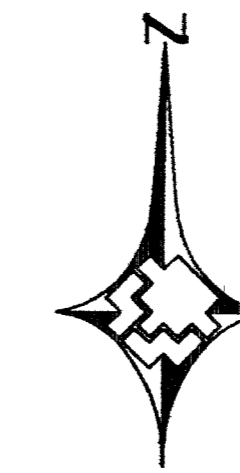
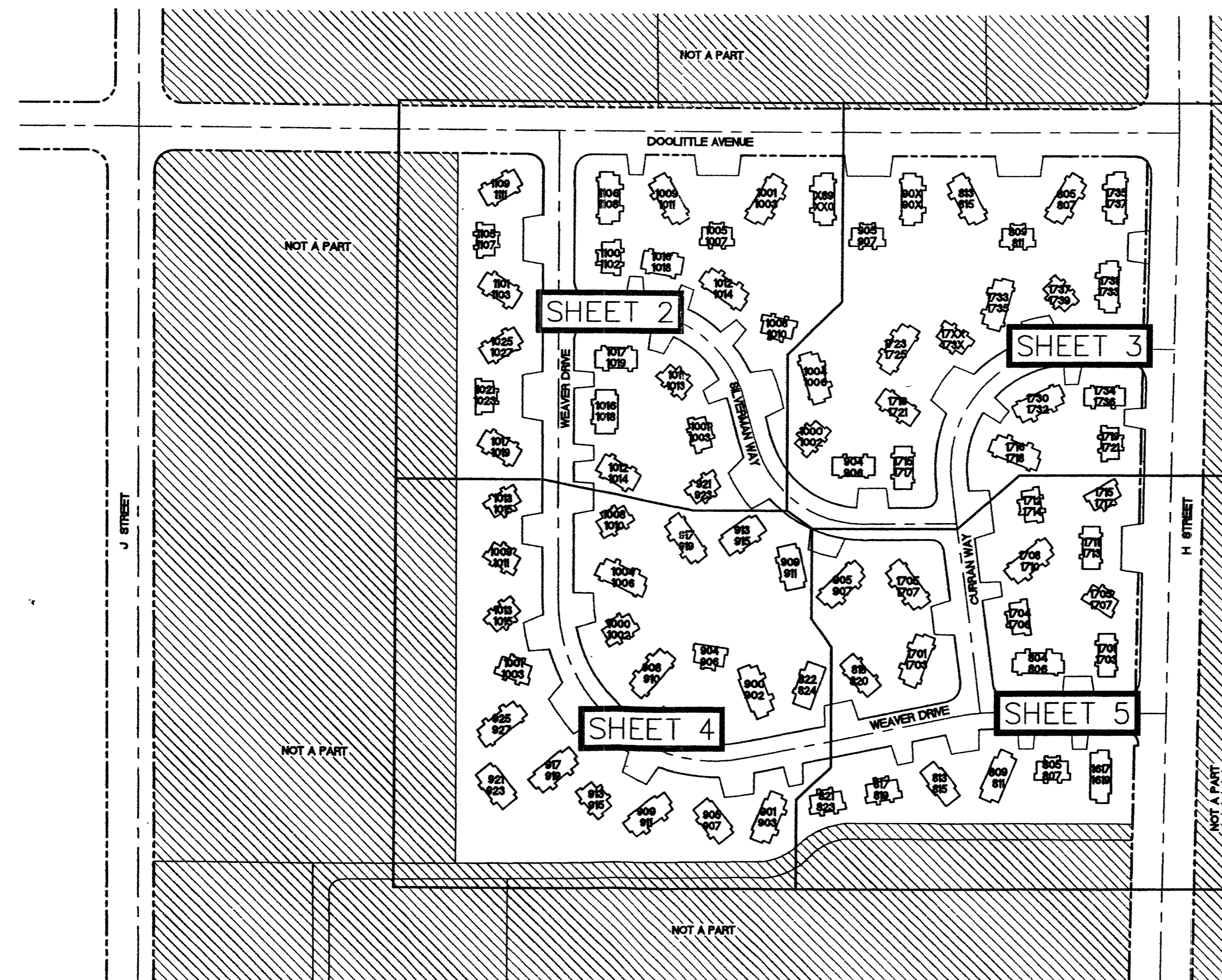

FOR STREETS WITH 60 FOOT OR LESS RIGHT-OF-WAY: PAVED AREA. COMPLY WITH RTC STANDARD 503.

FOR STREETS WITH GREATER THAN 60 FOOT RIGHT-OF-WAY: PAVED AREA. COMPLY WITH RTC STANDARD 504.

1070452A-SWG