

SNWA NOTES

- PROTECT IN PLACE ALL SNWA APPURTENANCES, UNLESS OTHERWISE DEPICTED ON PLANS. SEE UT SHEETS FOR MODIFICATIONS TO SNWA FACILITIES.
- SNWA FACILITIES TO BE RELOCATED PER SNWA STANDARDS AND APPROVED DRAWINGS. SNWA INSPECTOR WILL BE NOTIFIED AT LEAST 48 HRS PRIOR TO ANY WORK NEAR OR RELOCATION OR ADJUSTMENTS OF ANY SNWA FACILITY.
- ALL REPAIRS, REPLACEMENTS, RELOCATIONS AND/OR EXTENSIONS MUST BE DESIGNED AND MONITORED BY A NACE INTERNATIONAL CERTIFIED CATHODIC PROTECTION SPECIALIST. ALL TESTING AND WORK IS TO BE DONE BY A NACE LEVEL II CATHODIC PROTECTION TECHNICIAN AND APPROVED BY THE SNWA CATHODIC PROTECTION TECHNICIAN PRIOR TO ACCEPTING THE INSTALLATION. ALL MATERIAL FOR THE INSTALLATION IS TO BE PROVIDED BY THE CONTRACTOR. CONTRACTOR SHALL SUBMIT
- ALL CERTIFICATIONS AND MATERIALS TO BE USED ON THE PROJECT FOR REVIEW AND ACCEPTANCE BY SNWA PRIOR TO STARTING ANY WORK.

LEGEND

- PBS OVER AGGREGATE BASE (SEE TY SHEETS)
- 2" PBS OVERLAY
- 2 1/2" PBS OVERLAY

APPROVED FOR CONSTRUCTION
 1ST APPROVAL 11/02/11
David M. Meade
 LWWD ENGINEERING SERVICES MANAGER
 PROJECT NO. 116494

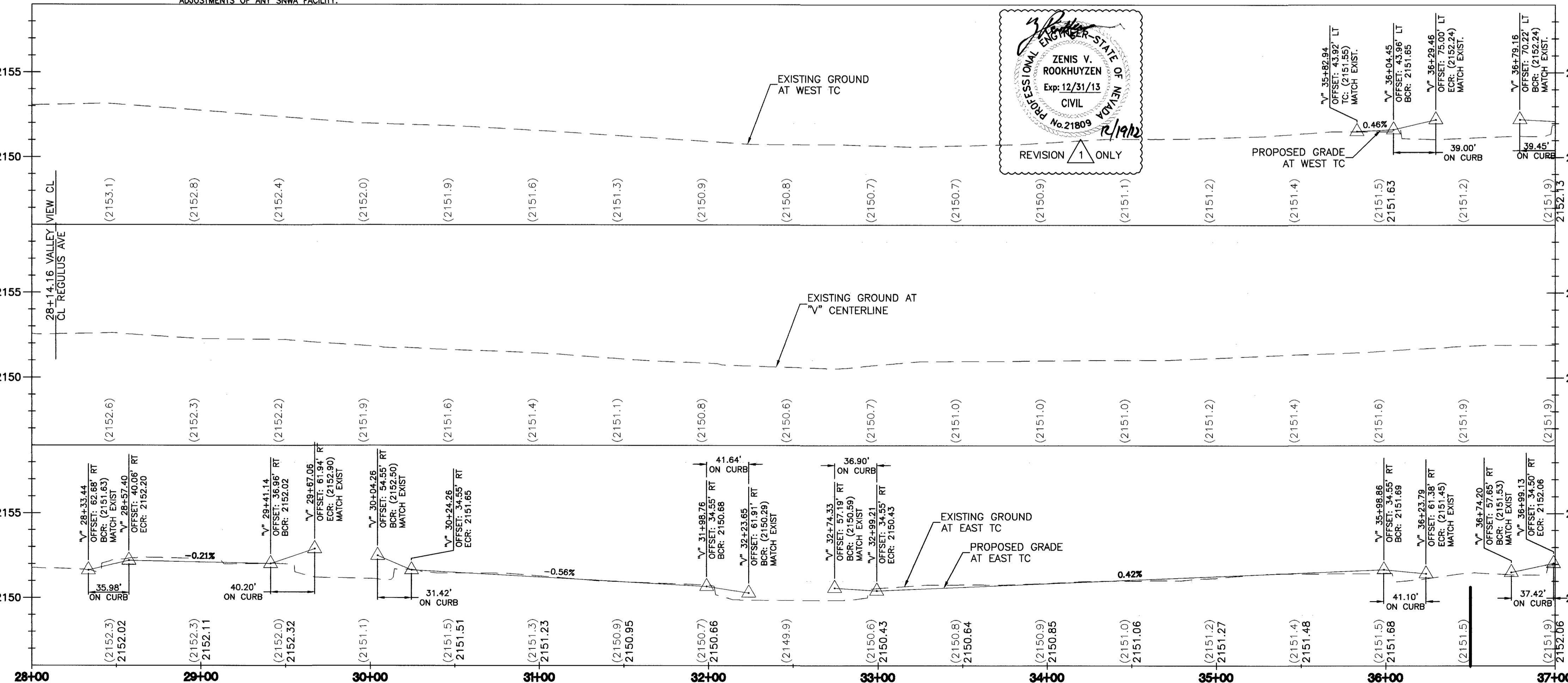

28+00 29+00 30+00 31+00 32+00 33+00 34+00 35+00 36+00 37+00

- CONSTRUCTION NOTES**
- CONSTRUCT PBS OVER AGGREGATE BASE PER TY-SHEETS
 - CONSTRUCT CONCRETE SIDEWALK PER USD NO. 234
 - CONSTRUCT CONCRETE CROSS GUTTER PER USD NO. 228
 - CONSTRUCT TACK-ON CONCRETE ISLAND PER USD NO. 221
 - CONSTRUCT COMMERCIAL DRIVEWAY PER USD NO. 224
 - CONSTRUCT CONCRETE BUS TURNOUT PER USD NO. 234.1
 - CONSTRUCT CONCRETE BUS LOADING PAD PER USD NO. 234.2
 - CONSTRUCT CONCRETE RETAINING WALL PER BW-SHEETS
 - CONSTRUCT RESIN PAVED TRAIL PER TY-05
 - CONSTRUCT CONCRETE "L" TYPE CURB AND GUTTER PER USD NO. 216
 - CONSTRUCT MODIFIED CONCRETE "L" TYPE CURB AND GUTTER PER DETAIL SHEET RD-01
 - CONSTRUCT SEGMENTAL CONCRETE BLOCK WALL PER DETAIL ON RD-01
 - CONSTRUCT TACK-ON ISLAND CURB PER USD NO. 220
 - SEE LS-SHEETS FOR MEDIAN ISLAND TREATMENT
 - CONSTRUCT CONCRETE SIDEWALK RAMP PER USD NO. 235, CASE I WITH TRUNCATED DOMES
 - CONSTRUCT CONCRETE SIDEWALK RAMP PER USD NO. 235, CASE II WITH TRUNCATED DOMES
 - CONSTRUCT CONCRETE SIDEWALK RAMP PER DETAIL SHEET RD-01, WITH TRUNCATED DOMES
 - CONSTRUCT TYPE E CURB RAMP PER NDOT STD. PLAN R-5.3.3 WITH TRUNCATED DOMES
 - CONSTRUCT CROSS GUTTER SPANDREL PER USD NO. 228. RECONSTRUCT EXISTING SIDEWALK, AS REQUIRED
 - CONSTRUCT GLUE-DOWN DETECTABLE WARNING STRIPS PER USD NO. 235
 - CONSTRUCT CONCRETE BUS TURN-OUT/RIGHT-TURN LANE PER USD NO. 234.1 AND 234.3
 - CONSTRUCT RESIDENTIAL CONCRETE DRIVEWAY PER USD NO. 223
 - CONSTRUCT 1" UTACS PER TY-SHEETS AND DETAIL SHEET RD-01
 - CONSTRUCT 2" PBS OVERLAY WITH 1" UTACS PER TY-SHEETS
 - CONSTRUCT 2 1/2" PBS OVERLAY WITH 1" UTACS PER TY-SHEETS
 - RECONSTRUCT DRIVEWAY TRANSITION

APPROVED FOR CONSTRUCTION
Shari 12/31/12
 SOUTHERN NEVADA WATER AUTHORITY
 DATE

SNWA APPROVAL IS VALID FOR ONE (1) YEAR FROM THE SIGNATURE DATE. IF CONSTRUCTION WITHIN THE EASEMENT OR RESTRICTED PIPE SAFETY ZONE IS NOT COMPLETE, PLANS MUST BE RESUBMITTED TO SNWA FOR APPROVAL.

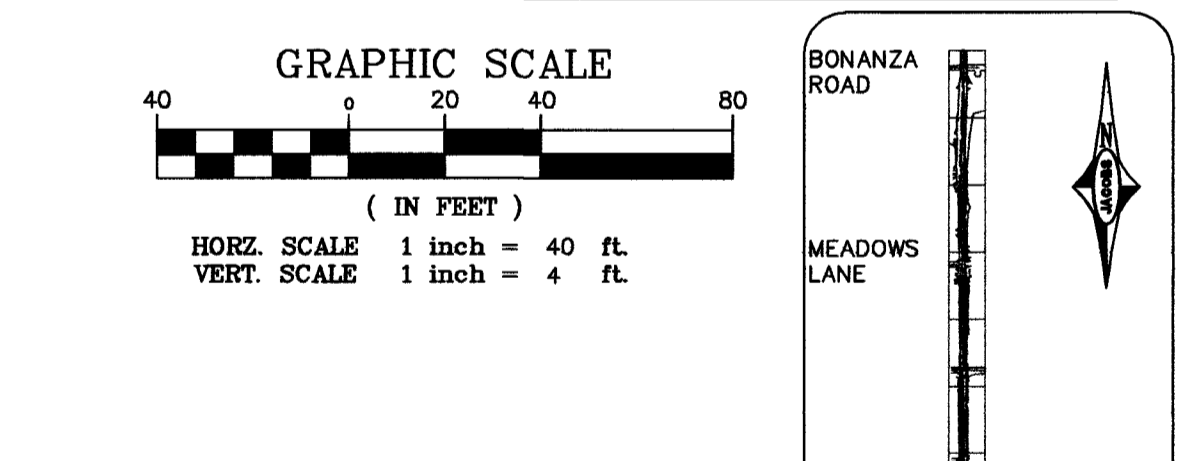

FAST
 Call before you dig!
 Under Ground.
 1-702-432-5300

CALL BEFORE YOU DIG OVERHEAD
 1-702-227-2929
 Call before you dig!
 Avoid cutting underground utility lines. It's easy.

811
 1-800-227-2800

KEYMAP

BONANZA ROAD
 MEADOWS LANE
 CHARLESTON BOULEVARD
 OAKLEY BOULEVARD
 SAHARA AVENUE
 PENNWOOD AVENUE
 DESERT INN ROAD
 SPRING MOUNTAIN ROAD

SHEET: **PP-03**
 38 of 236
 DRAWING NO. 107-V5627

REVISIONS

NO.	DATE	SHEET	DESCRIPTION	APP'D
1	11/14/12	DEL.	TURN LANE AND ISLANDS PER CIV ROW	

DEPARTMENT OF PUBLIC WORKS
CAPITAL PROJECT MANAGEMENT

CITY ENGINEER: DAVID BOWERS, PE, PTOE
 PROGRAM MANAGER: JEREMY LEAVITT, PE

DESIGNED BY: V. PARMIANO
 DRAWN BY: J. SAMIANO
 CHECKED BY: B. TAYLOR

DATE: 08/12/2011
 VALLEY VIEW BLVD - DESERT INN RD TO BONANZA RD

VALLEY VIEW BOULEVARD
 DESERT INN RD TO BONANZA RD

PLAN AND PROFILE
 "V" 28+00 TO "V" 37+00

TITLE: SHEET:

PROFESSIONAL ENGINEER - STATE OF NEVADA
 JOSEPH G. JENSEN
 Exp: 6/30/13
 CIVIL
 NO. 5597

SHEET: **PP-03**
 38 of 236
 DRAWING NO. 107-V5627

HANSEN NO. 36600 BLD. NO. 11174505