

CITY OF LAS VEGAS  
 OR: 9025833.0004  
 APN: 139-34-501-008  
 "BUS STATION"

CITY OF LAS VEGAS  
 OR: 20020514.00962  
 APN: 139-34-501-007  
 "POST OFFICE"

CITY OF LAS VEGAS  
 OR: 20020514.00962  
 APN: 139-34-501-004  
 "FRANK LLOYD WRIGHT PARK"

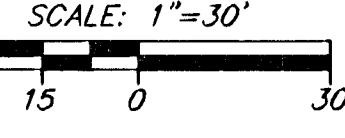
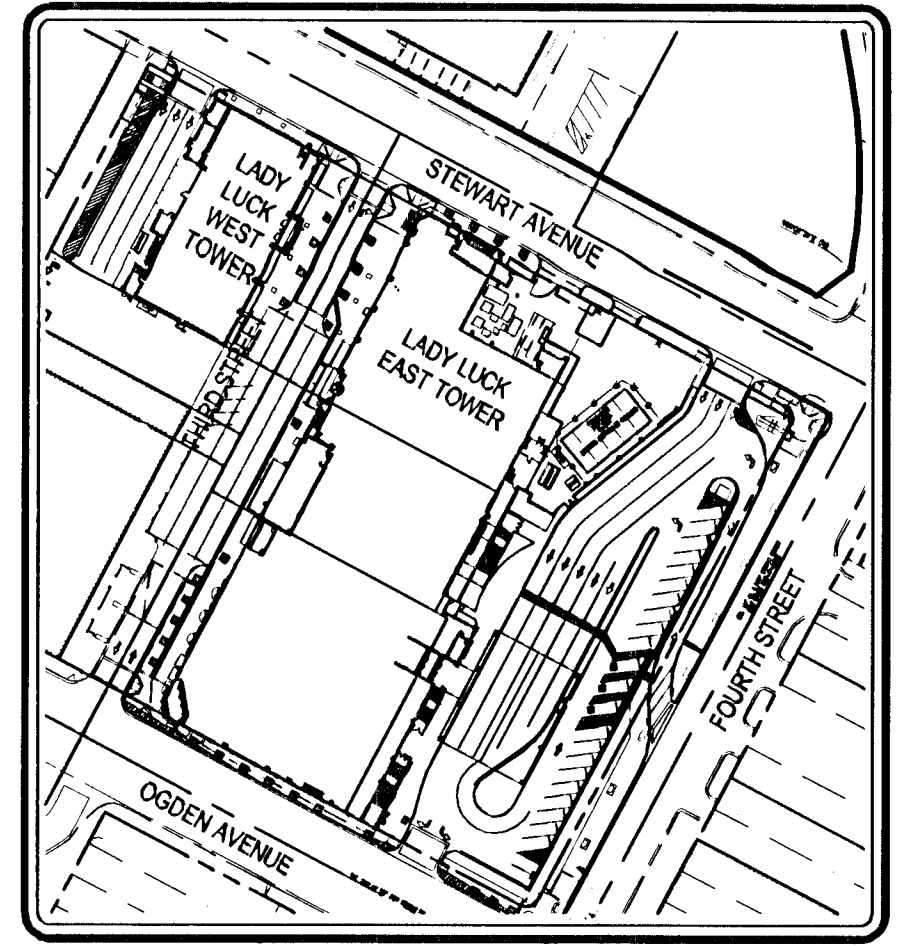
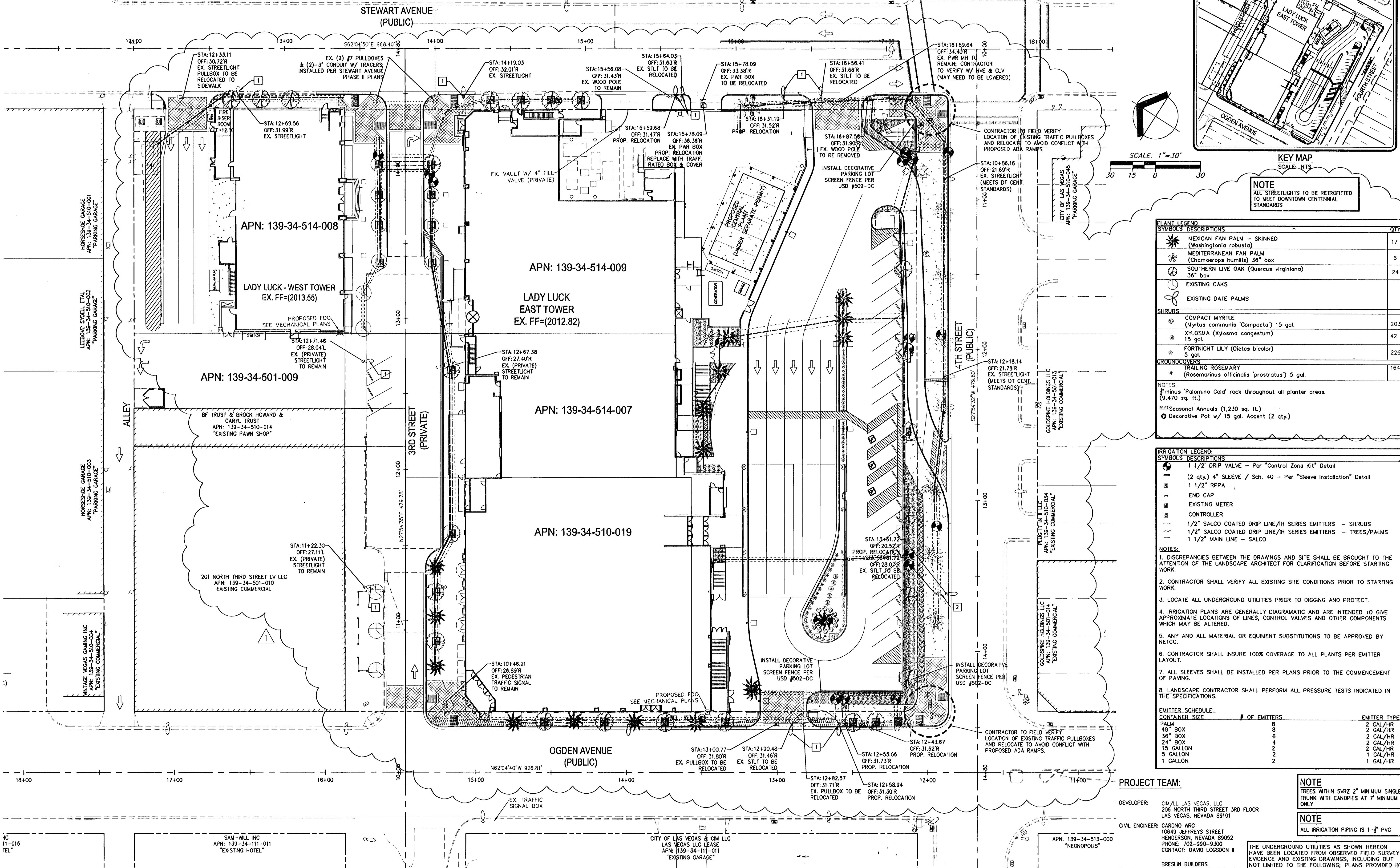

**NOTE**  
 ALL STREETLIGHTS TO BE RETROFITTED TO MEET DOWNTOWN CENTENNIAL STANDARDS

**PLANT LEGEND**

SYMBOLS	DESCRIPTIONS	QTY
☼	MEXICAN FAN PALM - SKINNED (Washingtonia robusta)	17
☼	MEDITERRANEAN FAN PALM (Chamerops humilis) 36" box	6
☼	SOUTHERN LIVE OAK (Quercus virginiana) 36" box	24
☼	EXISTING OAKS	
☼	EXISTING DATE PALMS	
☼	SHRUBS	
☼	COMPACT MYRTLE (Myrtus communis 'Compacta') 15 gal.	203
☼	XILOSMIA (Xylosma congestum) 15 gal.	42
☼	FORNTIGHT LILY (Diets bicolor) 5 gal.	226
☼	GROUNDCOVERS	
☼	TRAILING ROSEMARY (Rosmarinus officinalis 'prostratus') 5 gal.	164

**NOTES:**  
 1. minus 'Palomino Gold' rock throughout all planter areas. (9,470 sq. ft.)  
 2. Seasonal Annuals (1,230 sq. ft.)  
 3. Decorative Pot w/ 15 gal. Accent (2 qty.)

**IRRIGATION LEGEND:**

**SYMBOLS DESCRIPTIONS**

- 1/2" DRIP VALVE - Per "Control Zone Kit" Detail
- (2 qty.) 4" SLEEVE / Sch. 40 - Per "Sleeve Installation" Detail
- 1/2" RPPA
- END CAP
- EXISTING METER
- CONTROLLER
- 1/2" SALCO COATED DRIP LINE/1/4" SERIES EMITTERS - SHRUBS
- 1/2" SALCO COATED DRIP LINE/1/4" SERIES EMITTERS - TREES/PALMS
- 1/2" MAIN LINE - SALCO

- NOTES:**
- DISCREPANCIES BETWEEN THE DRAWINGS AND SITE SHALL BE BROUGHT TO THE ATTENTION OF THE LANDSCAPE ARCHITECT FOR CLARIFICATION BEFORE STARTING WORK.
  - CONTRACTOR SHALL VERIFY ALL EXISTING SITE CONDITIONS PRIOR TO STARTING WORK.
  - LOCATE ALL UNDERGROUND UTILITIES PRIOR TO DIGGING AND PROTECT.
  - IRRIGATION PLANS ARE GENERALLY DIAGRAMATIC AND ARE INTENDED TO GIVE APPROXIMATE LOCATIONS OF LINES, CONTROL VALVES AND OTHER COMPONENTS WHICH MAY BE ALTERED.
  - ANY AND ALL MATERIAL OR EQUIPMENT SUBSTITUTIONS TO BE APPROVED BY METCO.
  - CONTRACTOR SHALL INSURE 100% COVERAGE TO ALL PLANTS PER EMITTER LAYOUT.
  - ALL SLEEVES SHALL BE INSTALLED PER PLANS PRIOR TO THE COMMENCEMENT OF PAVING.
  - LANDSCAPE CONTRACTOR SHALL PERFORM ALL PRESSURE TESTS INDICATED IN THE SPECIFICATIONS.

**EMITTER SCHEDULE:**

CONTAINER SIZE	# OF EMITTERS	EMITTER TYPE
PALM	8	2 GAL/HR
48" BOX	8	2 GAL/HR
36" BOX	6	2 GAL/HR
24" BOX	4	2 GAL/HR
15 GALLON	2	2 GAL/HR
5 GALLON	2	1 GAL/HR
1 GALLON	2	1 GAL/HR

**PROJECT TEAM:**

**DEVELOPER:** CIM/LAS VEGAS, LLC  
 206 NORTH THIRD STREET 3RD FLOOR  
 LAS VEGAS, NEVADA 89101

**CIVIL ENGINEER:** CARDNO WRG  
 10649 JEFFREYS STREET  
 HENDERSON, NEVADA 89052  
 PHONE: 702-990-9300  
 CONTACT: DAVID LOSSGON II

**GENERAL CONTRACTOR:** BRESLIN BUILDERS  
 5525 POLARIS AVENUE SUITE B  
 LAS VEGAS, NEVADA 89118  
 PHONE: 702-798-3977

**NOTE**  
 TREES WITH SVRZ 2" MINIMUM SINGLE TRUNK WITH CANOPIES AT 7' MINIMUM ONLY

**NOTE**  
 ALL IRRIGATION PIPING IS 1-1/2" PVC

THE UNDERGROUND UTILITIES AS SHOWN HEREON HAVE BEEN LOCATED FROM OBSERVED FIELD SURVEY EVIDENCE AND EXISTING DRAWINGS, INCLUDING BUT NOT LIMITED TO THE FOLLOWING: PLANS PROVIDED BY THE CLIENT, UTILITY COMPANIES, AND MUNICIPAL AGENCIES. THE SURVEYOR MAKES NO GUARANTEES THAT THE UNDERGROUND UTILITIES SHOWN COMPRISE ALL SUCH UTILITIES IN THE AREA, EITHER IN SERVICE OR ABANDONED. THE SURVEYOR FURTHER DOES NOT WARRANT THAT THE UNDERGROUND UTILITIES SHOWN ARE IN THE EXACT LOCATION INDICATED ALTHOUGH HE DOES CERTIFY THAT THEY ARE LOCATED AS ACCURATELY AS POSSIBLE FROM INFORMATION AVAILABLE. THE SURVEYOR HAS NOT PHYSICALLY LOCATED THE UNDERGROUND UTILITIES.

**NOTE:**  
 CONTRACTOR TO LOCATE ALL EXISTING CONDUITS IN SIDEWALK/LANDSCAPE AREAS OF RIGHT OF WAY PRIOR TO CONSTRUCTION OF TREEWELLS

- STREETLIGHT CONSTRUCTION NOTES:**
- EXISTING STREETLIGHT TO BE RELOCATED AND/OR RETROFITTED TO CONFORM TO THE DOWNTOWN CENTENNIAL PLAN USD #303-DC/TC AND 304-DC-TC (INCLUDING ALL CONDUIT & FIBER OPTICS)
  - EXISTING STREETLIGHT TO BE RELOCATED INCLUDING ALL CONDUIT & FIBER OPTICS). STREETLIGHT CONFORMS TO DOWNTOWN CENTENNIAL PLAN USD #304-DC/TC

**Cardno WRG**  
 LAS VEGAS  
 10649 JEFFREYS ST., HENDERSON, NV 89052  
 TEL: (702) 990-9300 FAX: (702) 990-9305  
 www.cardnowrg.com  
 PLANNERS • ENGINEERS • LANDSCAPE ARCHITECTS • SURVEYORS

**STREETLIGHTING-LANDSCAPE-IRRIGATION PLAN**  
**LADY LUCK RENOVATION & EXPANSION**  
**BRESLIN BUILDERS**  
 CITY OF LAS VEGAS, NEVADA

DATE	DESCRIPTION
11/09/12	REVISED PARKING AREAS, 3RD ST & LANDSCAPING IN PARKING AREAS
08/12/12	

**PROFESSIONAL ENGINEER - STATE OF NEVADA**  
 ROBERT F. HAMMSMA  
 Exp. 06/30/13  
 CIVIL  
 No. 12855  
 06/13/2012

DATE	1/2011-05/12
DRAWN	J.RAS
DESIGNED	J.RAS
CHECKED	J.DML
PROJECT #	13109349000
SHEET TITLE	ST LT-LS-IRRIG
SHEET NUMBER	8 OF 8

**C8**  
 CLV DWG# 107056892

**Call before you Overhead**  
 1-800-252-2889  
 1-702-982-8111

**Call before you Dig**  
 1-800-252-2889  
 1-702-982-8111

**Call before you Underground**  
 1-800-252-2889  
 1-702-982-8111

H# 39397