

Call before you Dig  
1-800-227-2600

Call before you Overhead  
1-702-593-6111

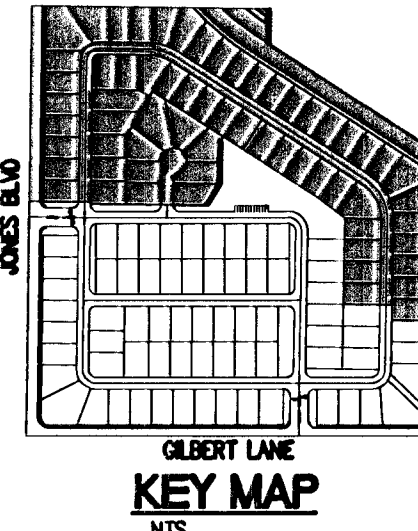
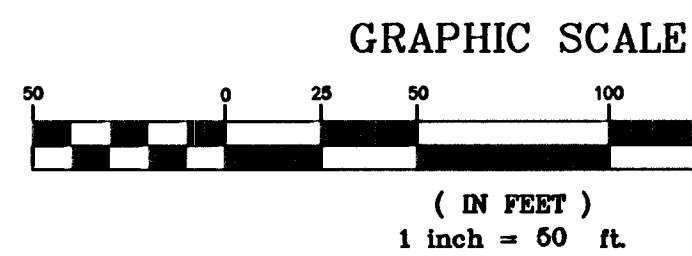

**BENCHMARK**  
 Elev. 7317.039 meters (NAVD 88)  
 CITY OF LAS VEGAS BENCHMARK No. 9LV90 1W4  
 A RIVET AND PLATE IN CONCRETE CYLINDER AT THE SOUTHEAST CORNER OF JONES BOULEVARD AND LOG CABIN WAY.  
 NAVD 88 ELEVATION = 2398.63 FEET

**NOTE**  
 SUBTRACT 0.12' FROM ALL ELEVATIONS AND CONTOURS SHOWN ON THESE PLANS TO CONFORM TO THE DATUM OF THE PUBLISHED CITY OF LAS VEGAS BENCHMARK SHOWN HEREON (NAVD 88 DATUM).

**BASIS OF BEARING**  
 NORTH 00°48'27" WEST, BEING THE BEARING OF THE WEST LINE OF THE SOUTHWEST QUARTER (SW 1/4) OF SECTION 11, TOWNSHIP 19 SOUTH, RANGE 60 EAST, M.D.M., AS SHOWN IN FILE 73 OF SURVEYS, PAGE 14, OFFICIAL RECORDS OF CLARK COUNTY, NEVADA.

**LEGEND**

- 150 WATT STREETLIGHT
- EXISTING STREETLIGHT
- PROPOSED SERVICE POINT
- 1 1/4" STREETLIGHT CONDUIT & WIRE
- 2" STREETLIGHT CONDUIT & WIRE
- No. 3-1/2" PULL BOX
- END OF ROAD MARKERS
- STOP SIGN
- STREET NAME SIGN
- FIRE HYDRANT

**TRAFFIC NOTES**

- 1 INSTALL 30" X 30" R1-1 (STOP SIGN) UNLESS NOTED OTHERWISE.....1 EA
- 2 INSTALL STREET NAME SIGN PER CLARK COUNTY AREA STANDARD DWG NO. 250.....3 EA. (PRIVATE STREETS 18.12.100---DRIVEWAY 18.12.105 WHITE LETTERS BROWN)
- 3 INSTALL 150W HPS SUMMERLIN 2C TYPE STREETLIGHT.....10 EA
- 4 INSTALL 1 1/4" STREETLIGHT CONDUIT.....1532 LF
- 5 SIGHT VISIBILITY RESTRICTION EASEMENT PER U.S.D.C.C.A. DWG. NO. 201.2
- 6 END OF ROAD MARKERS
- 7 INSTALL 6" WIDE WHITE PAINTED EDGE LINE

- 9 INSTALL P-30 PULL BOXES.....1 EA
- 10 INSTALL 2" CONDUIT AND WIRE.....0 LF
- 12 INSTALL #5 PULL BOX
- 13 INSTALL 5" STUB AND CAP
- 14 INSTALL W1-2 (NO OUTLET SIGN).....1 EA
- 15 REMOVE END OF ROAD MARKERS
- 16 REMOVE CAP AND CONNECT TO EXISTING CONDUIT OR STUB-AND-CAP CONDUIT
- 17 INSTALL 250W SUMMERLIN 2B TYPE STREETLIGHT.....1 EA
- 18 INSTALL 3" INTERCONNECT CONDUIT AND WIRE.....629 LF
- 19 INSTALL 200 AMP SERVICE PEDESTAL.....1 EA

**DETAIL**

- 200 AMP 240V PAD MOUNT SERVICE UNIT
- 2 POLE 60 AMP CIRCUIT BREAKER
- 1 POLE 15 AMP CIRCUIT BREAKER
- 1 POLE 40 AMP CIRCUIT BREAKER
- 2 POLE 60 AMP CIRCUIT BREAKER
- 1 BY-PASS SWITCH PER CONTRACTOR

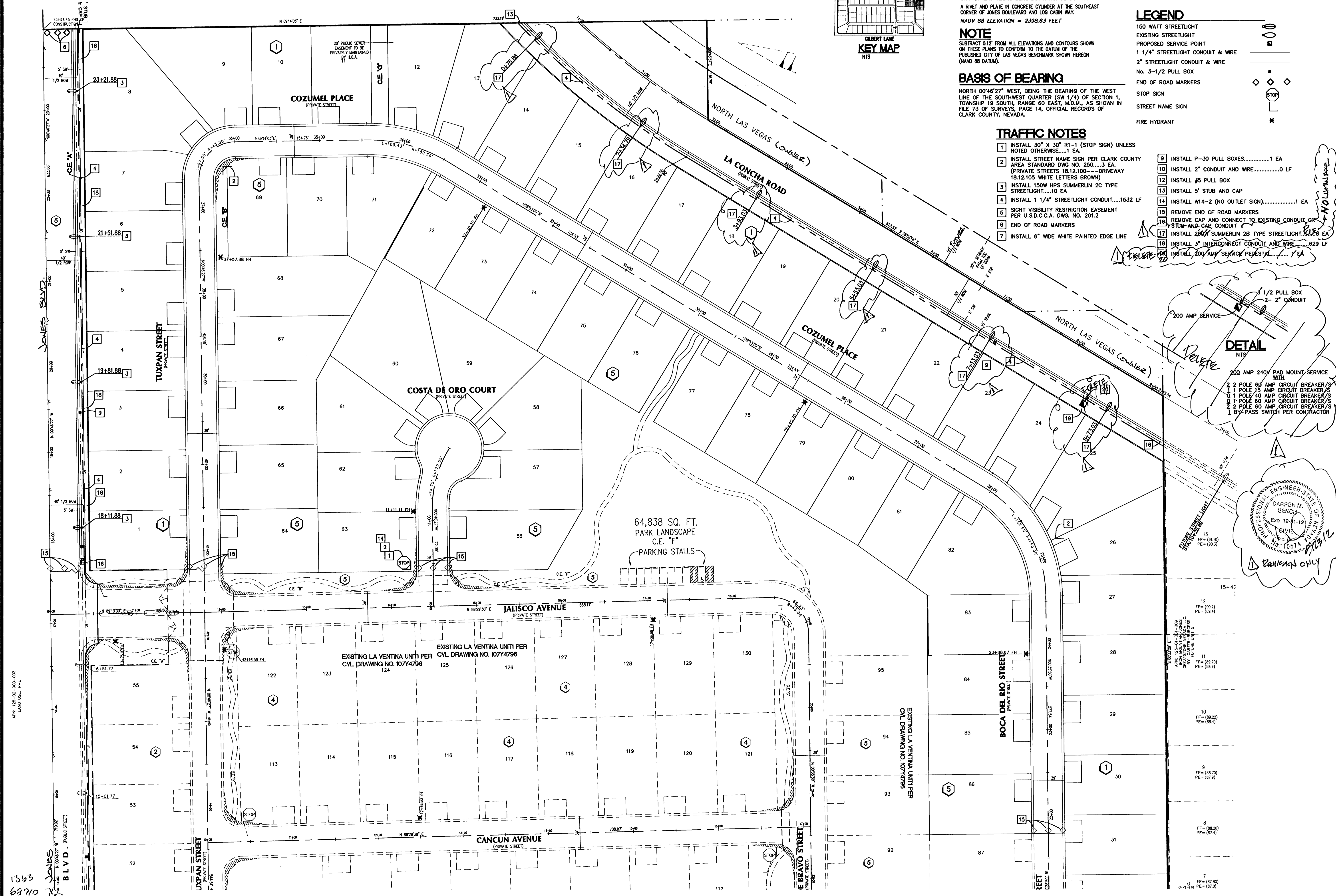
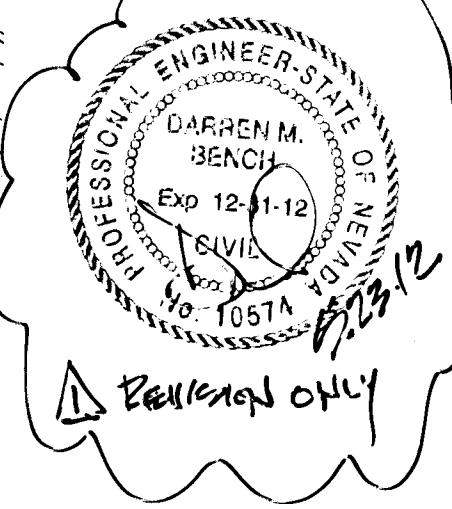

DESIGNED BY: AFD	DRAWN BY: AFD	CHECKED BY: AZ	PROJECT DATE: 4/15/03
BY DATE/APP/DATE	REVISION	NO.	DESCRIPTION
	1		REVISED PER PERMITS
	2		REVISED PER PERMITS

**LA VENTINA**  
 CITY OF LAS VEGAS

**TRAFFIC AND STREET LIGHT PLAN**  
 UNIT 2

American Premiere Homes & Development  
 235 W. Brooks Ave., 2nd Floor  
 Las Vegas, NV 89103  
 Tel: (702) 368-3008 Fax: (702) 399-6231

6280 S. Valley View Blvd  
 Suite 200  
 Las Vegas, NV 89118  
 Tel: (702) 368-3008 Fax: (702) 368-0047

**CYL CONSULTANTS, INC.**  
 ENGINEERING · PLANNING · LAND SURVEYING

SHEET  
**TR**  
 10 OF 18

AGENCY DWG. NO.  
 10744796-2

CVL Proj. No: 029091