



RECEIVED
OCT 12 2007
CITY OF LAS VEGAS
BUILDING DEPT.

CONSULTANT

OWNER: CITY OF LAS VEGAS
DEPARTMENT OF PUBLIC WORKS
ARCHITECTURAL SERVICES

PROJECT: Lorenzi Park Renovation
Phase 1
Restroom/Concession/Storage Building
Details

DATE: June 2007

SCALE: As Noted

NO. 071534101

CITY NO. 65019-47

DATE: OCT 17 2007

PLANS APPROVED
ARCHITECTURAL
City of Las Vegas, Nevada

OWNER: CITY OF LAS VEGAS
DEPARTMENT OF PUBLIC WORKS
ARCHITECTURAL SERVICES

PROJECT: Lorenzi Park Renovation
Phase 1
Restroom/Concession/Storage Building
Details

DATE: June 2007

SCALE: As Noted

NO. 071534101

CITY NO. 65019-47

DATE: OCT 17 2007

PLANS APPROVED
ARCHITECTURAL
City of Las Vegas, Nevada

OWNER: CITY OF LAS VEGAS
DEPARTMENT OF PUBLIC WORKS
ARCHITECTURAL SERVICES

PROJECT: Lorenzi Park Renovation
Phase 1
Restroom/Concession/Storage Building
Details

DATE: June 2007

SCALE: As Noted

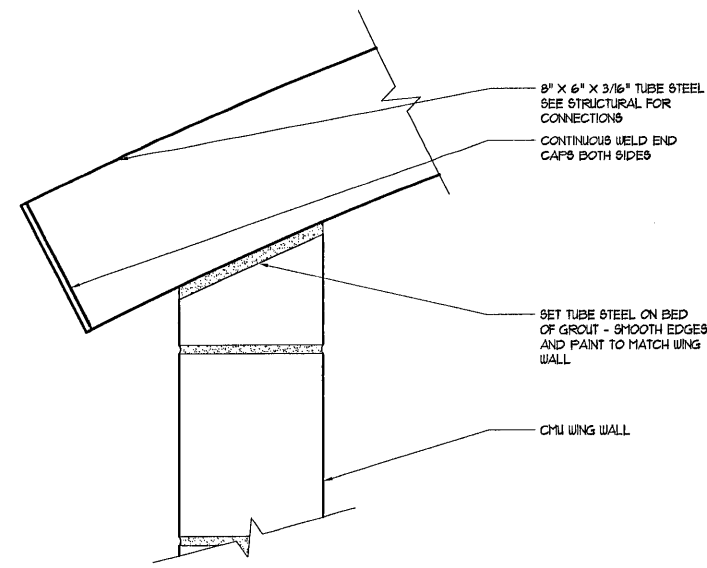

10 Canopy Connection
Scale: 3\"/>

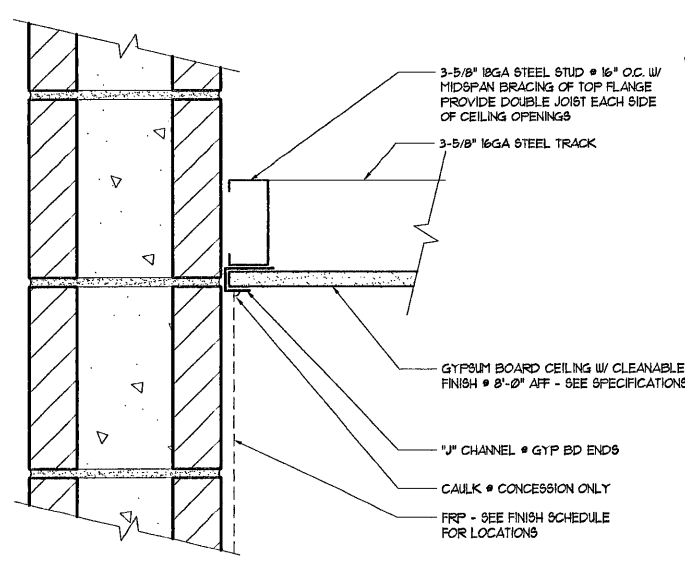

7 Ceiling Edge Detail
Scale: 3\"/>

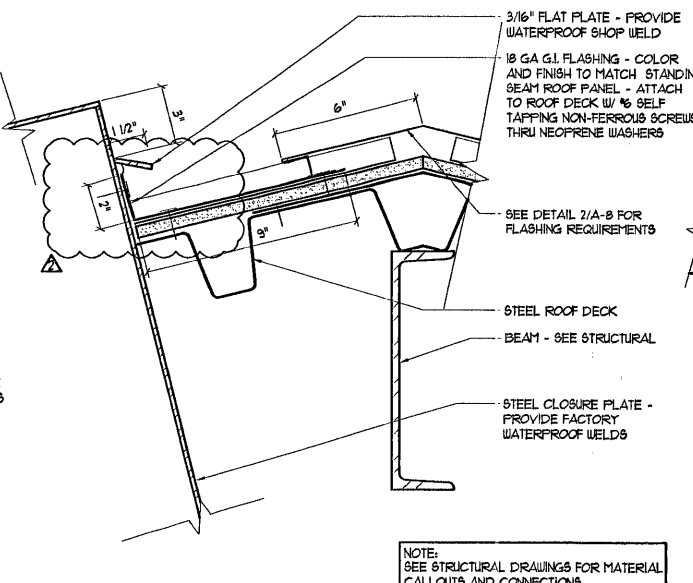

4 Upper Light Well Flashing
Scale: 3\"/>

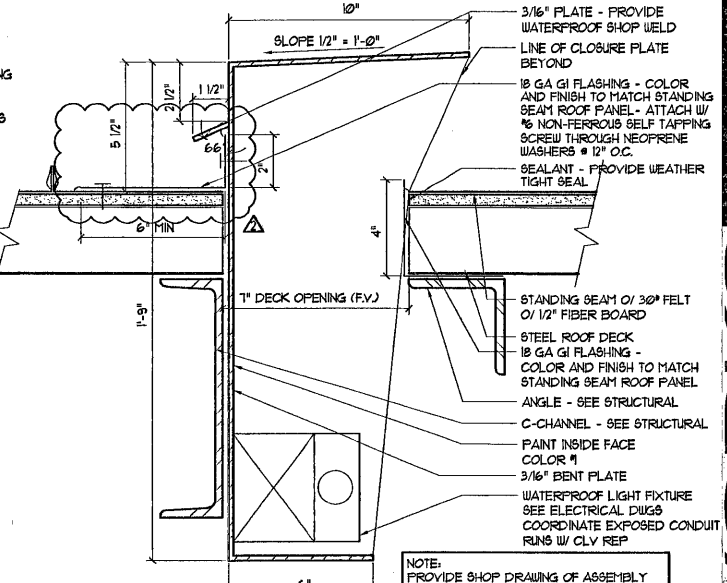

1 Light Well Section
Scale: 3\"/>

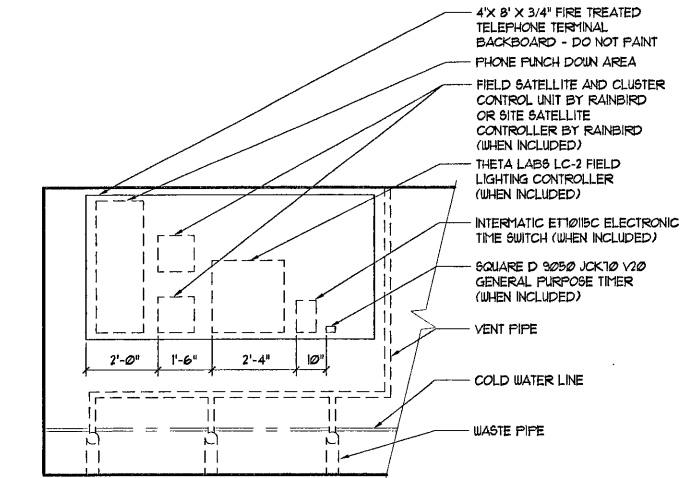
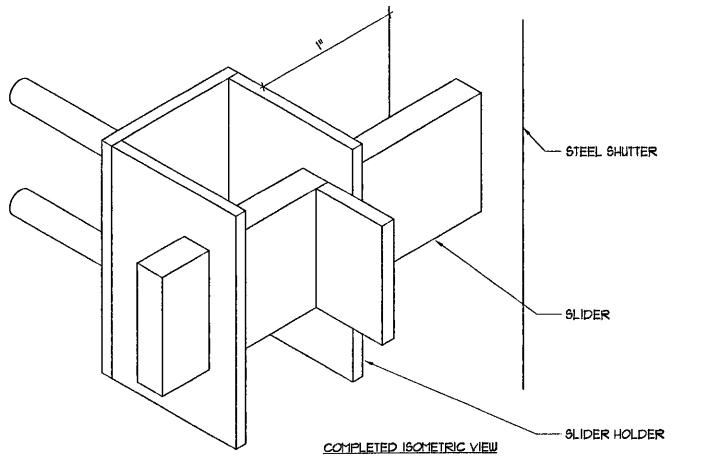

5 Light Well Upper Flashing Isometric
Scale: Isometric

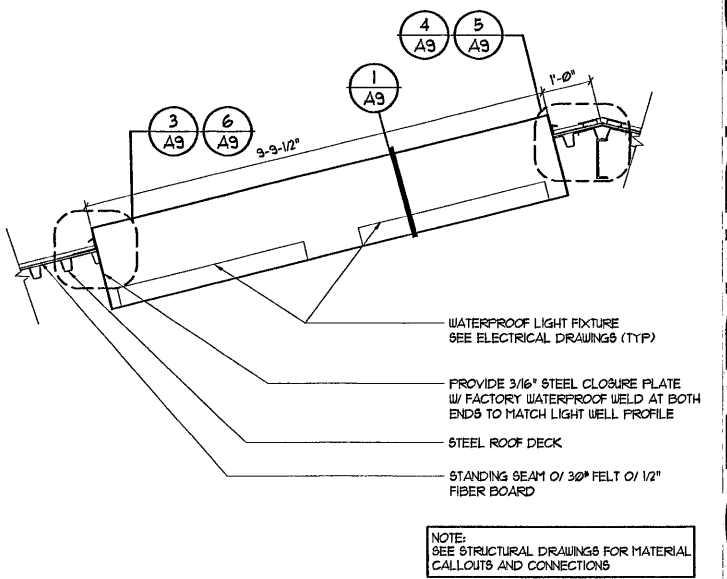

2 Light Well Section
Scale: 1/2\"/>

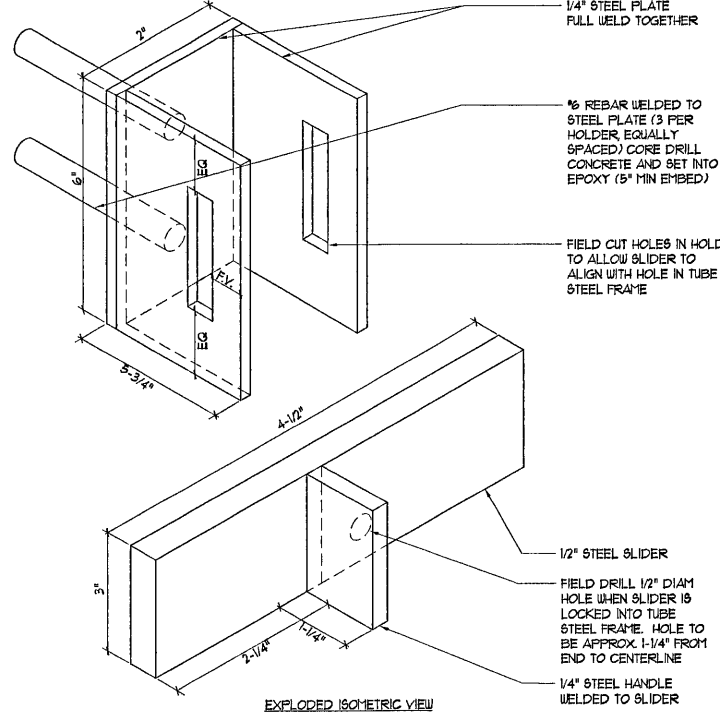

11 Holder For Steel Shutters
Scale: Isometric

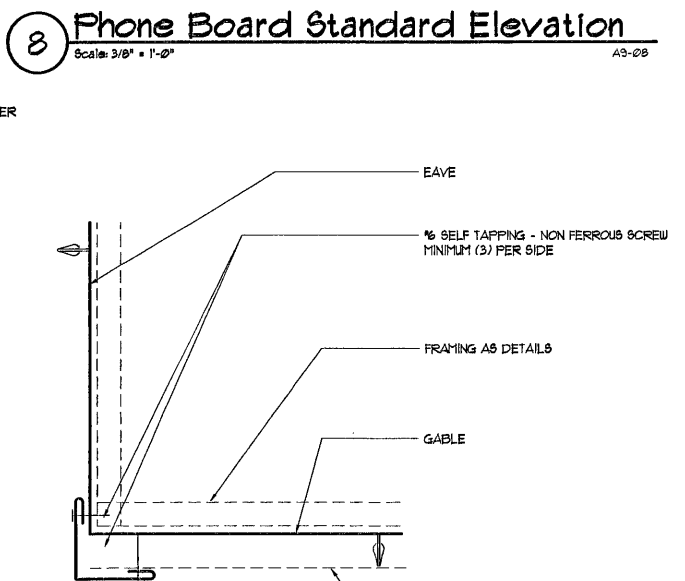

9 Roof Corner Flashing
Scale: 3\"/>

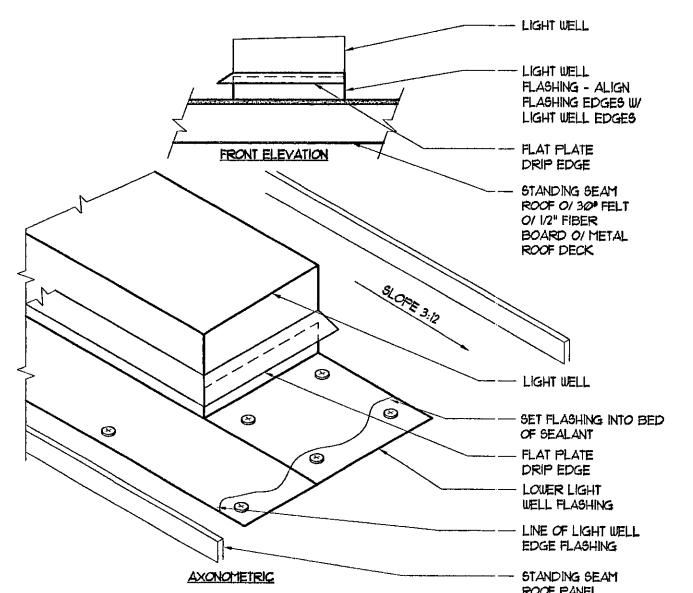

6 Light Well Flashing Isometric
Scale: Isometric

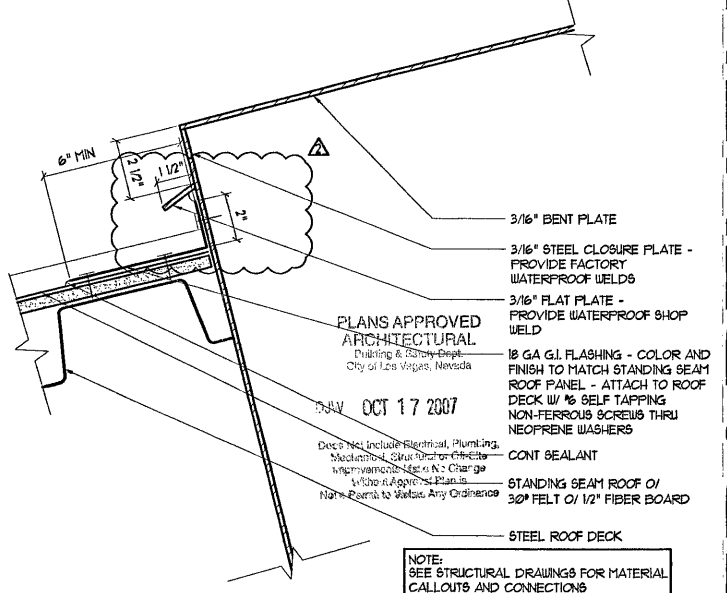

3 Lower Light Well Flashing
Scale: 3\"/>

NOTES:
ALL WELDS TO BE FULL, GRIND ALL WELDS SMOOTH.
HOLDER TO BE INSTALLED AFTER STEEL SHUTTER HAS BEEN FULLY INSTALLED AND INSPECTED. CONTRACTOR TO ENSURE THAT SLIDER ALIGNS WITH THE TOP OPENING OF THE TUBE STEEL FRAMED STEEL SHUTTER.
GRIND ALL STEEL CORNERS AND EDGES SMOOTH TO SATISFACTION OF OWNER.

NOTES:
PROVIDE SHOP DRAWING OF ASSEMBLY.
NOTE: SEE STRUCTURAL DRAWINGS FOR MATERIAL CALLOUTS AND CONNECTIONS.

NOTES:
SEE STRUCTURAL DRAWINGS FOR MATERIAL CALLOUTS AND CONNECTIONS.

NOTES:
SEE STRUCTURAL DRAWINGS FOR MATERIAL CALLOUTS AND CONNECTIONS.

11/25/08

REPRODUCED AS IS. THE CITY OF LAS VEGAS DEPARTMENT OF PUBLIC WORKS ARCHITECTURAL SERVICES IS NOT RESPONSIBLE FOR THE CONSTRUCTION OF ANY OTHER PROJECTS. THE CITY OF LAS VEGAS DEPARTMENT OF PUBLIC WORKS ARCHITECTURAL SERVICES IS NOT RESPONSIBLE FOR THE CONSTRUCTION OF ANY OTHER PROJECTS.