

NOTE: Coordinate angle with roof slope per architectural drawings.
TOP OF EXTERIOR CMU WALL ①
 3/4" = 1'-0"

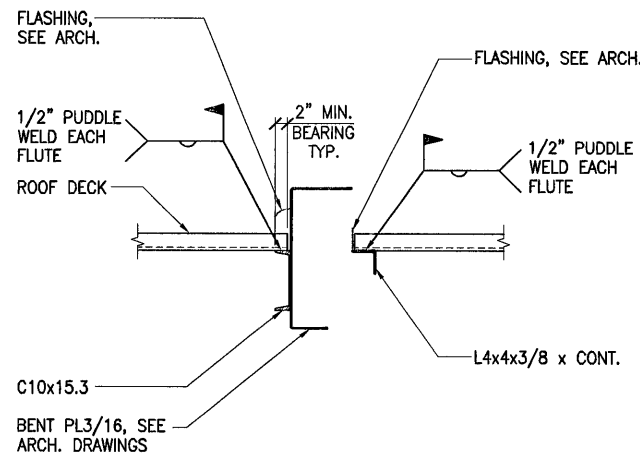

LIGHT WELL SECTION ②
 3/4" = 1'-0"

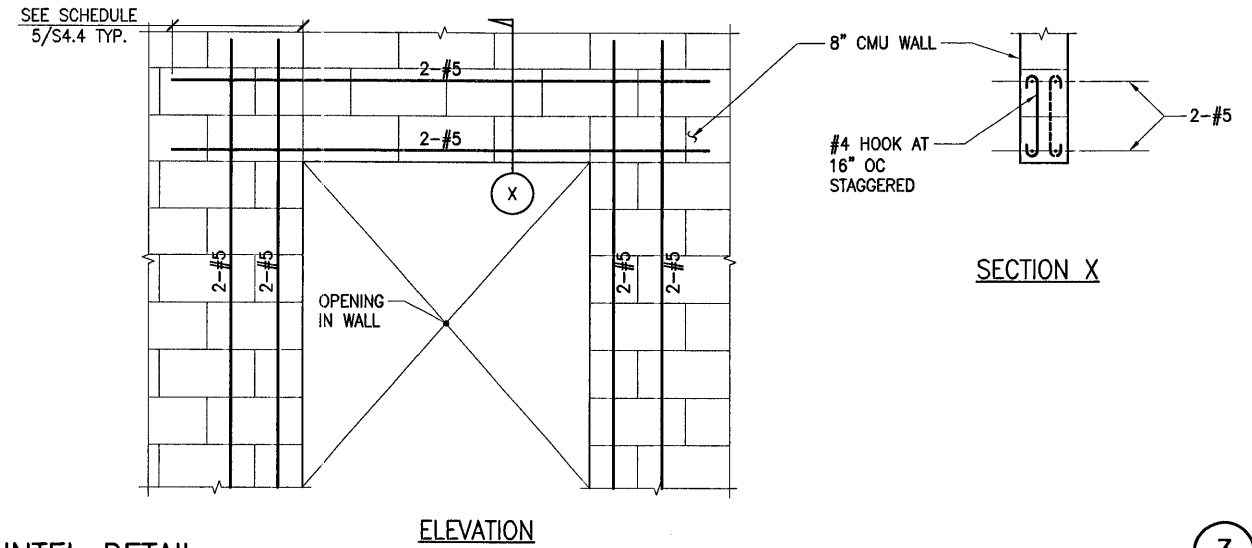

LINTEL DETAIL ③
 NO SCALE

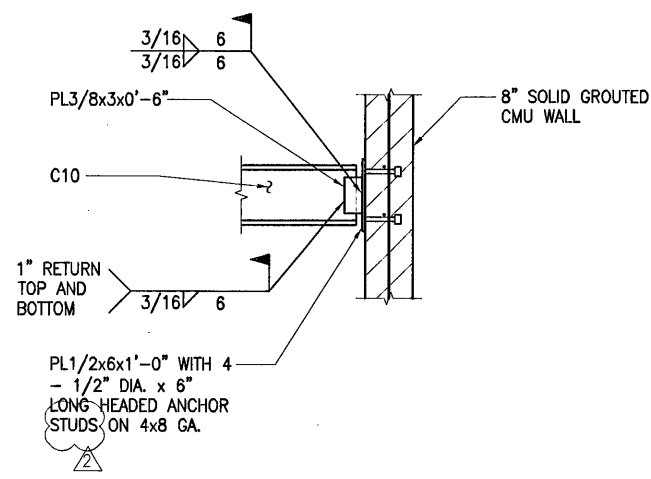

CHANNEL TO WALL CONNECTION ④
 3/4" = 1'-0"

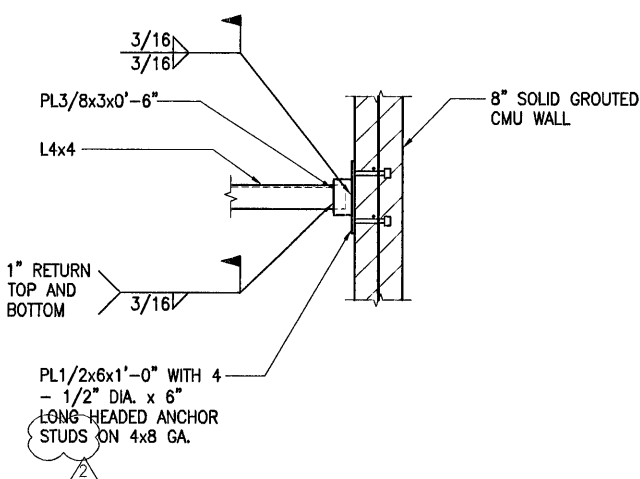

ANGLE TO WALL CONNECTION ⑤
 3/4" = 1'-0"

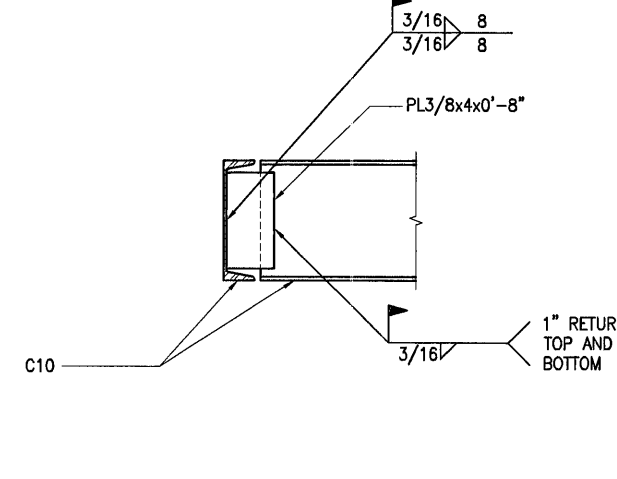

CHANNEL TO CHANNEL CONNECTION ⑥
 1 1/2" = 1'-0"

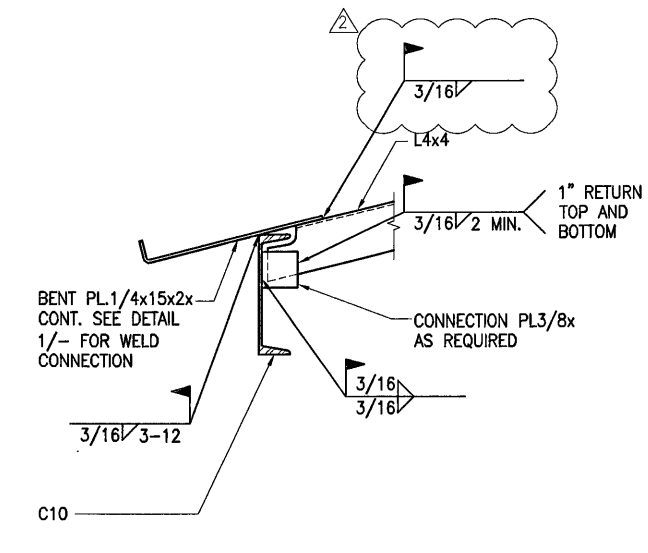

ANGLE TO CHANNEL CONNECTION ⑦
 1 1/2" = 1'-0"

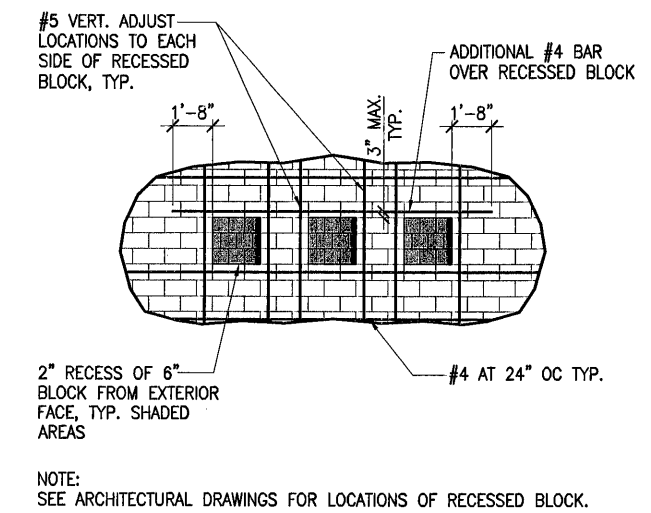

COURSING ELEVATION ⑧
 1/4" = 1'-0"

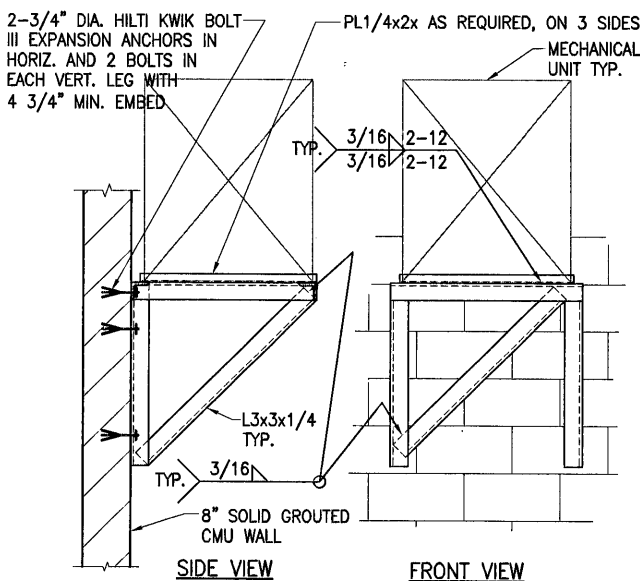

MECHANICAL UNIT SUPPORT ⑨
 3/4" = 1'-0"

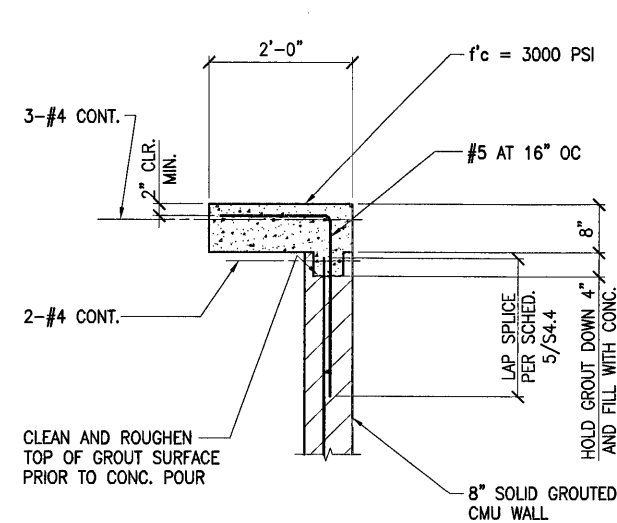

CONCESSION COUNTER SECTION ⑩
 3/4" = 1'-0"

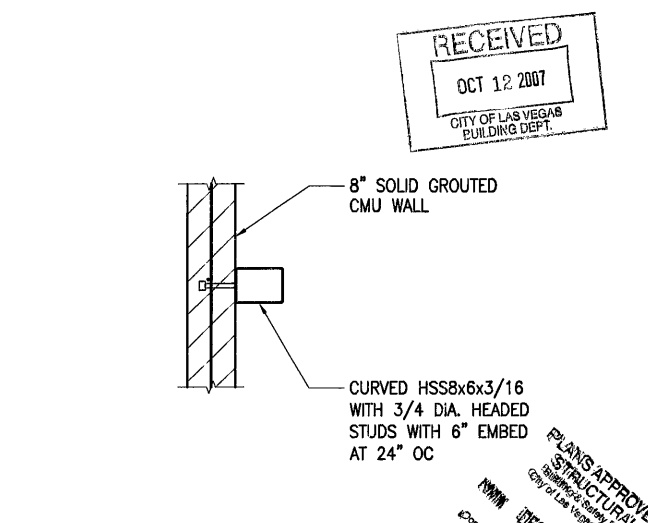

CURVED BEAM TO WALL CONN. ⑪
 3/4" = 1'-0"



Revision 2 10/01/07

LOCHSA ENGINEERING
 8845 South Jones Blvd Suite #100
 Las Vegas, NV 89118
 Phone (702) 365-9312
 Fax (702) 365-9317
 email structural@lochsa.com
 LE JOB# 072034

DEPARTMENT OF PUBLIC WORKS

Lorenzi Park Renovation
 Phase 1
 Restroom/Concession/Storage Building
 SECTIONS AND DETAILS

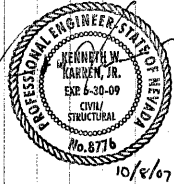

10/8/07

OWNER: CITY OF LAS VEGAS
 DEPARTMENT OF PUBLIC WORKS
 ARCHITECTURAL SERVICES

400 EAST STEWART AVENUE
 LAS VEGAS, NEVADA 89101
 PHONE: (702) 229-6535
 FAX: (702) 384-4846
 TDD: (702) 386-9108

PLANS APPROVED
 CIVIL ENGINEER
 No. 8776

RECEIVED
 OCT 12 2007
 CITY OF LAS VEGAS
 BUILDING DEPT.

DATE: June 2007
 SCALE: AS SHOWN
 SHEET NO: 01.1534.01
 REVISED: 65013-47