

### NOTES

1. All elevations shown are finished grade
2. Bench mark is 06129B20 located at the NW corner of Washington and Magnolia - Elev. 2102.49
3. Phase II 407 cy Topsoil
4. See CLVdwg 650-19-10A sht D&E10 for elevs on access road and Parking Lot 2
5. B/S denotes elevation at back of sidewalk.

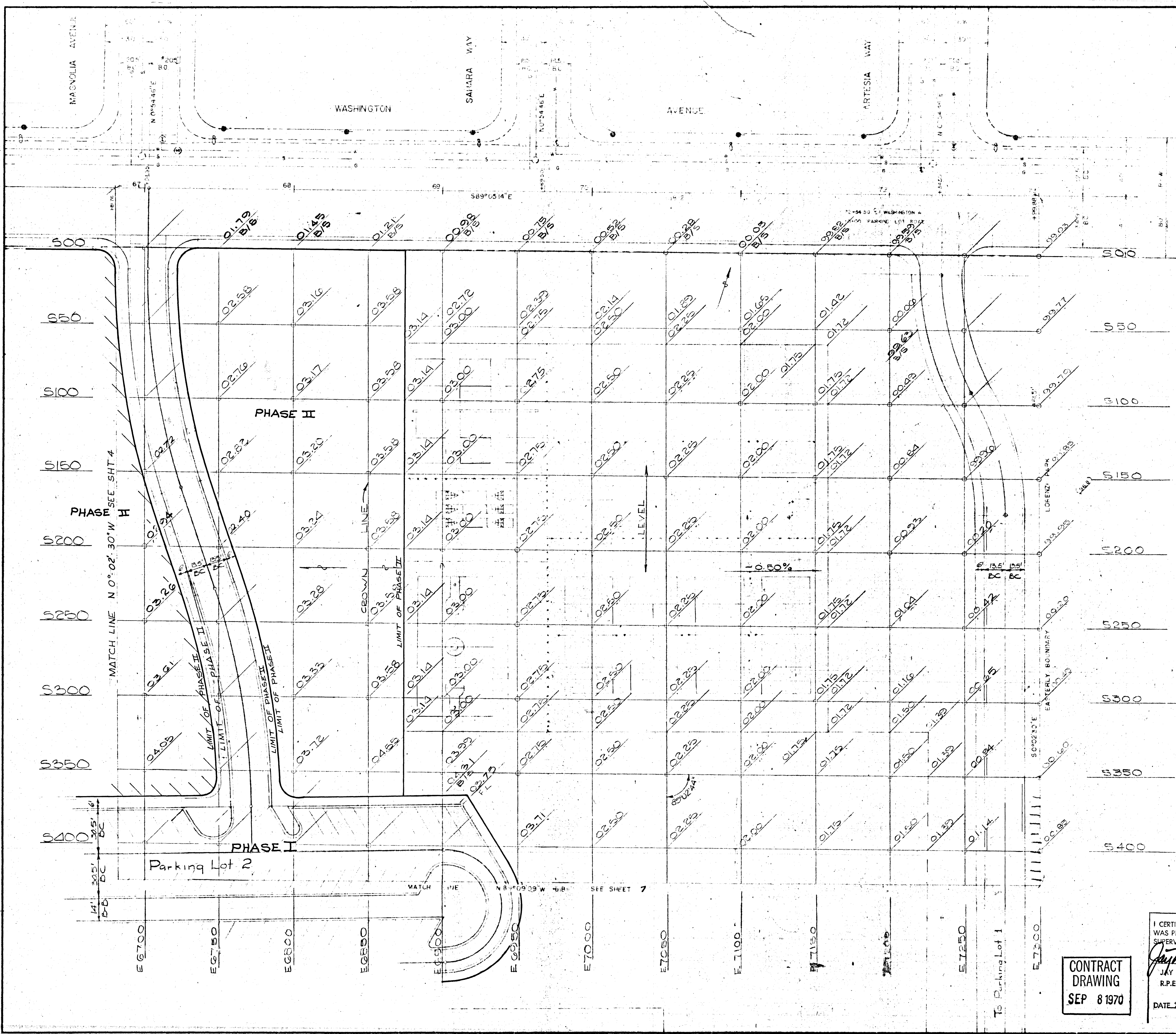

NORTH	CENTRAL	EAST
1/9	1/9	1/9
WEST	CENTRAL	EAST
1/9	1/9	1/9
SOUTH	CENTRAL	EAST
1/9	1/9	1/9

**CONTRACT DRAWING**  
SEP 8 1970

I CERTIFY THAT THIS PLAN WAS PREPARED UNDER MY SUPERVISION  
*Jay M. Rassler*  
JAY M. RASSLER  
R.P.E. 1624  
DATE 7/9/70

PHASE II 27-00014  
PHASE I NEV OSD-7

**CITY OF LAS VEGAS NEVADA**  
DEPARTMENT OF PUBLIC WORKS  
SERVICES DIVISION

**LORENZI PARK NORTHEASTERLY 1/9**  
**FINISH GRADING**

W.O. NO. 3111	F.B.K. NO. 70-1X	DATE	DRAWING NO.
SC (M) 30	SC (V)	05-26-70	650-19-15
DES. H. H. H. H.	DR. R. GLOUMER	FILE NO.	
APPROVED BY DIRECTOR OF PUBLIC WORKS	<i>R. H. H.</i>		SHEET 5 OF 23