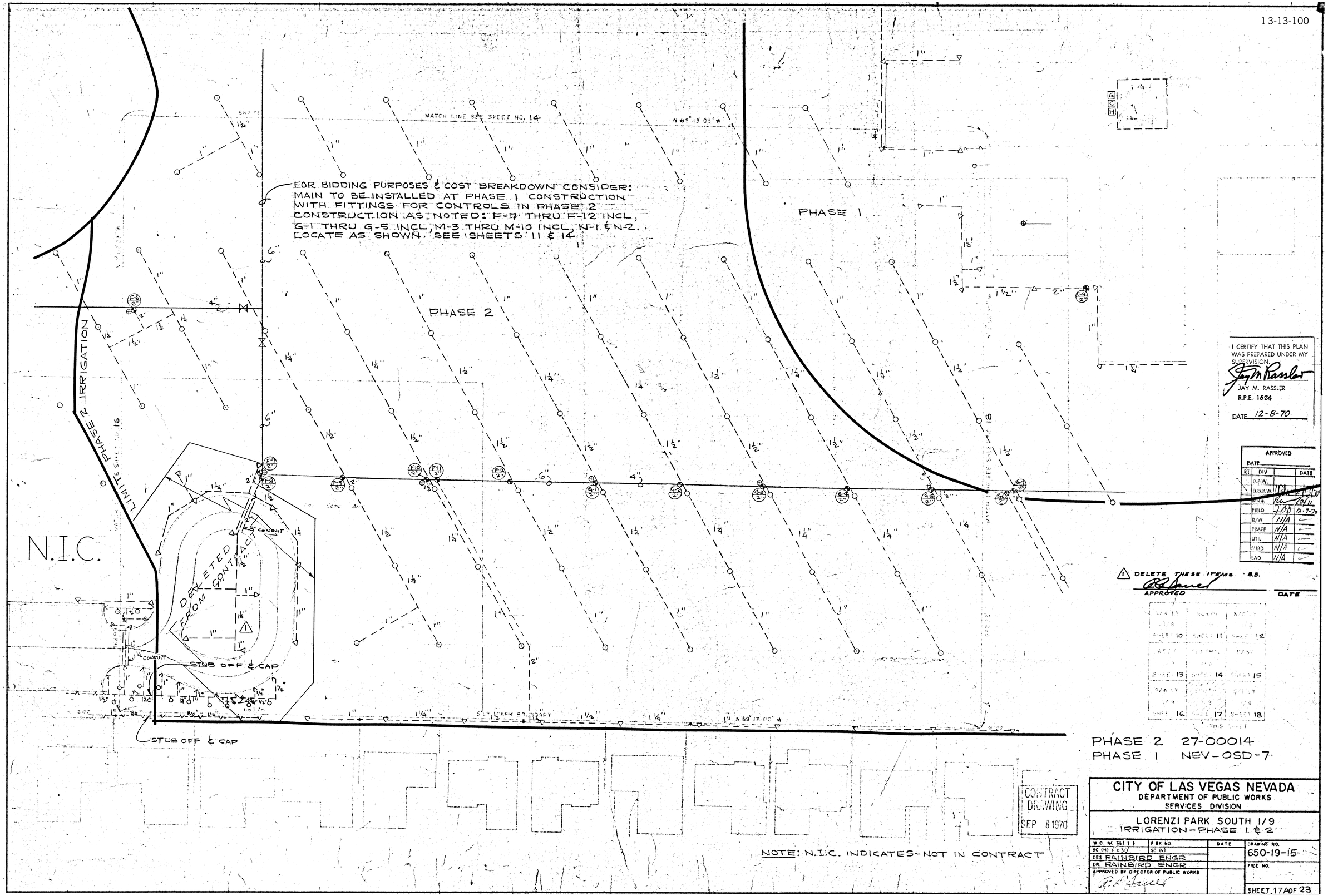
MATCH LINE SEE SHEET NO. 14
FOR BIDDING PURPOSES & COST BREAKDOWN CONSIDER: MAIN TO BE INSTALLED AT PHASE 1 CONSTRUCTION WITH FITTINGS FOR CONTROLS IN PHASE 2 CONSTRUCTION AS NOTED: F-7 THRU F-12 INCL, G-1 THRU G-5 INCL, M-3 THRU M-10 INCL, N-1 & N-2. LOCATE AS SHOWN. SEE SHEETS 11 & 14.
PHASE 2
PHASE 1
LIMIT OF PHASE 2 IRRIGATION
N.I.C.
DELETED FROM CONTRACT
STUB OFF & CAP
STUB OFF & CAP
CONDUIT
CONDUIT
DELETE THESE ITEMS. S.S.
APPROVED
DATE
I CERTIFY THAT THIS PLAN WAS PREPARED UNDER MY SUPERVISION.
JAY M. RASSLER
R.P.E. 1624
DATE 12-8-70
APPROVED
DATE
D.P.W.
D.D.P.W.
P.W.
FIELD
R/W
TRAFF
UTIL
SMBD
SAD
N/A
12-9-70
CONTRACT DRAWING
SEP 8 1970
NOTE: N.I.C. INDICATES - NOT IN CONTRACT
PHASE 2 27-00014
PHASE 1 NEV-OSD-7
CITY OF LAS VEGAS NEVADA
DEPARTMENT OF PUBLIC WORKS
SERVICES DIVISION
LORENZI PARK SOUTH 1/9
IRRIGATION-PHASE 1 & 2
W.O. NO. 3111
F.BK NO.
SC (H) 1" = 30'
SC (V)
DES RAINBIRD ENGR
DR. RAINBIRD ENGR
APPROVED BY DIRECTOR OF PUBLIC WORKS
DATE
DRAWING NO. 650-19-15
FILE NO.
SHEET 17A OF 23

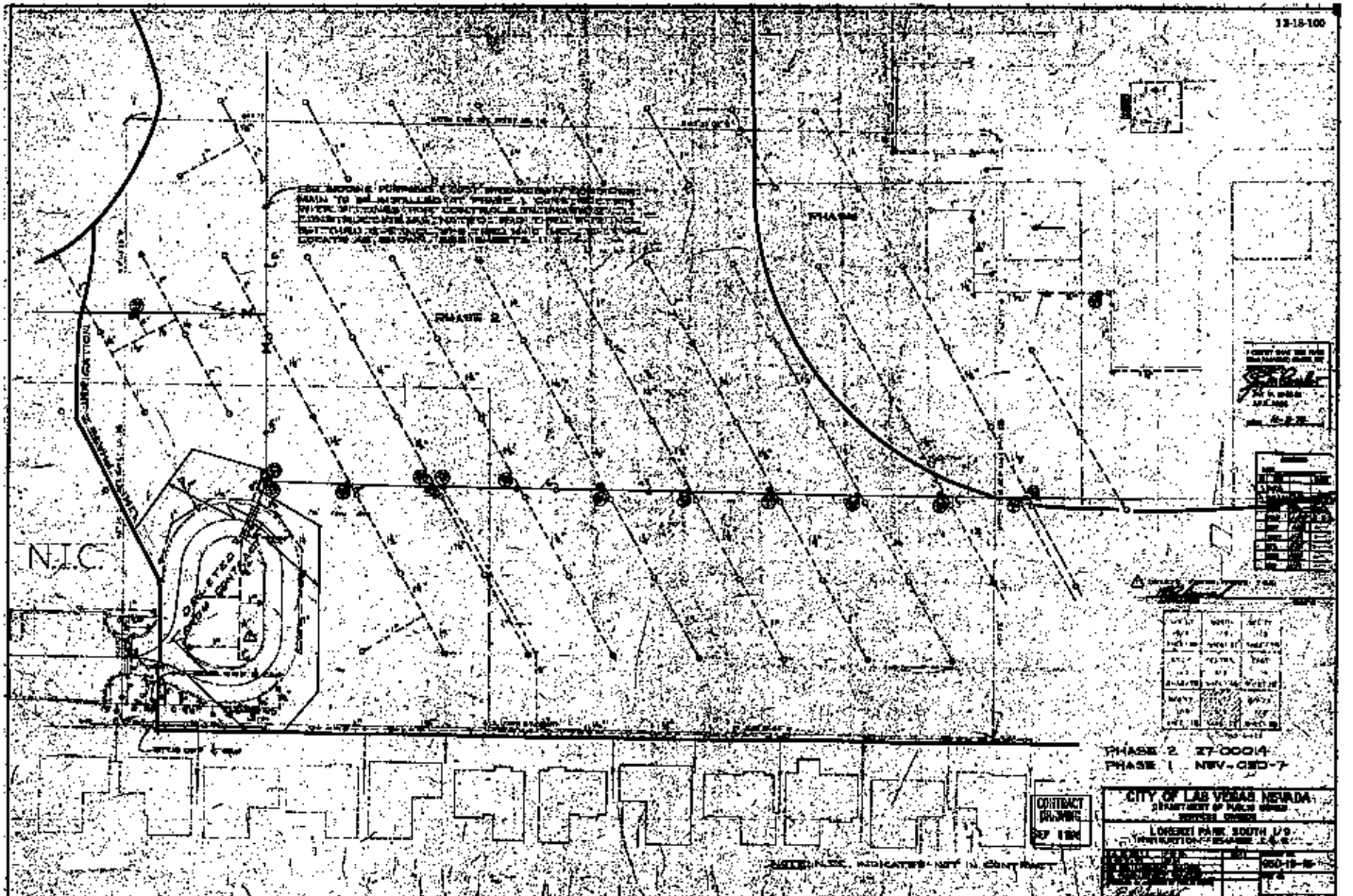
PHASE 2
PHASE 1
N.I.C.
PHASE 2 27-0004
PHASE 1 NEV-080-7
CONTRACT DRAWING
CITY OF LAS VEGAS NEVADA
LORENZI PARK SOUTH I/O