12-13-30

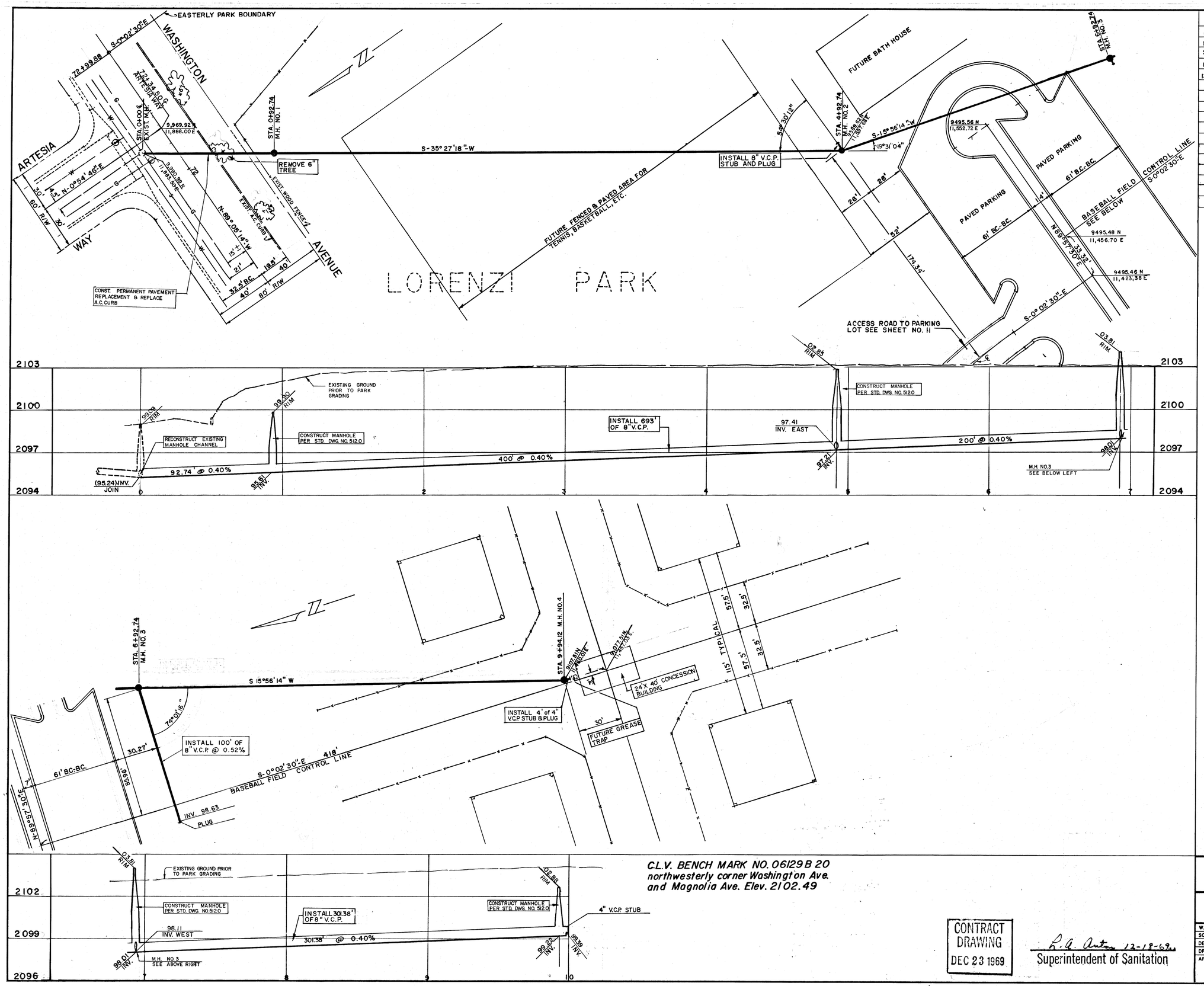

C.L.V. BENCH MARK NO. 06129 B 20
northwesterly corner Washington Ave.
and Magnolia Ave. Elev. 2102.49

APPROXIMATE QUANTITIES — THIS SHEET

ITEM	DESCRIPTION	UNIT	QUANTITY
123.208	INSTALL 8" V.C.P.	L.F.	1098
512.0	CONST. MANHOLE NO. 512.0 WITH FRAME & COVER	EA.	4
123.208	RECONST. MANHOLE CHANNEL	EA	1
123.20	INSTALL 4" V.C.P. STUB OUT	L.F.	4

APPROVED

RT	DIV	DATE
4	D.P.W.	12/18/69
3	SERV.	12/18/69
2	FIELD	12-18-69
	R/W	
	TRAFF	
	MTN.	
	SUBD	
	SKD	
	MGR.	12/18/69

CONTRACT DRAWING
DEC 23 1969

R. G. Anton 12-18-69
Superintendent of Sanitation

NEV. OSD-7

CITY OF LAS VEGAS NEVADA
DEPARTMENT OF PUBLIC WORKS
SERVICES DIVISION

LORENZI PARK
SEWER MAIN TO BASE BALL PARK

W.O. NO. 3111	F. BK. NO. NO F. BK.	DATE	DRAWING NO.
SC. (H) 1" = 30'	SC. (V) 1" = 3'	10-2-69	650-19-10A
DES. Louviere			FILE NO.
DR. Louviere			
APPROVED BY DIRECTOR OF PUBLIC WORKS		DEC 18 1969	SHEET 15 OF 16

3245