

PRAIRIE ROSE PARK UNIT 4  
CLV DWG #107Y-4623-4

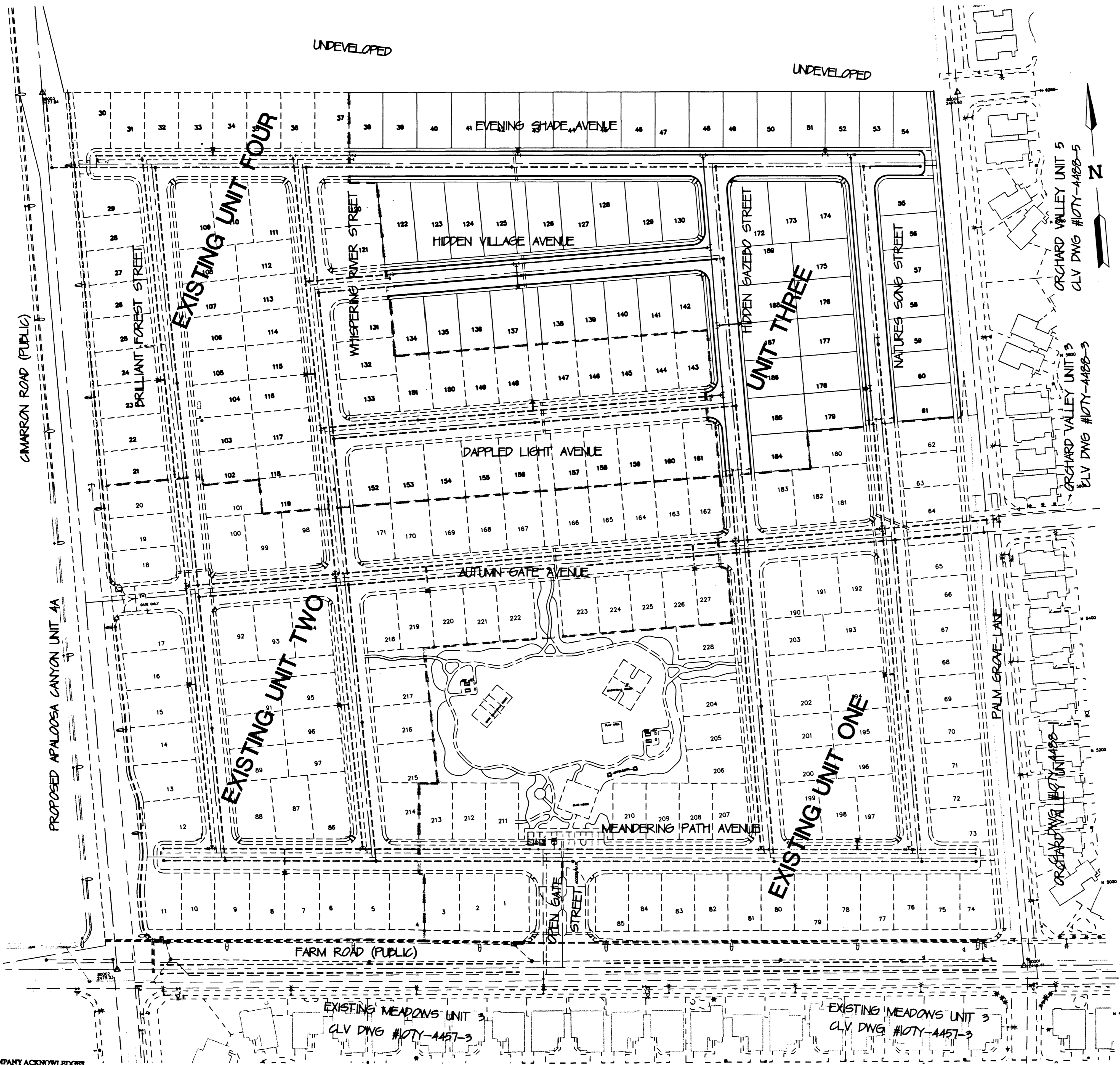

**LEGEND**

- EXISTING STREET LIGHT
- NEW STREET LIGHT
- (UNLESS NOTED AS EXISTING)
- TRAFFIC SIGNAL W/ STREET LIGHT
- SERVICE POINT AND ROCC
- PHOTO EYE
- ELECTRICAL PEDESTAL
- PULL BOX AS SHOWN
- GATE VALVE
- EXISTING FIRE HYDRANT
- NEW FIRE HYDRANT
- (UNLESS NOTED AS EXISTING)
- BACKWATER VALVE
- SEWER MANHOLE
- EXISTING SEWER MANHOLE
- STORM DRAIN MANHOLE
- SEWER AND WATER SERVICE
- STREET NAME SIGN
- STREET SIGN
- STOP SIGN
- FUTURE IMPROVEMENTS
- EX. IMPROVEMENTS
- UNIT LINE
- SEWER
- WATER
- 3" INTERCONNECT CONDUIT
- 1 1/4" STREET LIGHT CONDUIT

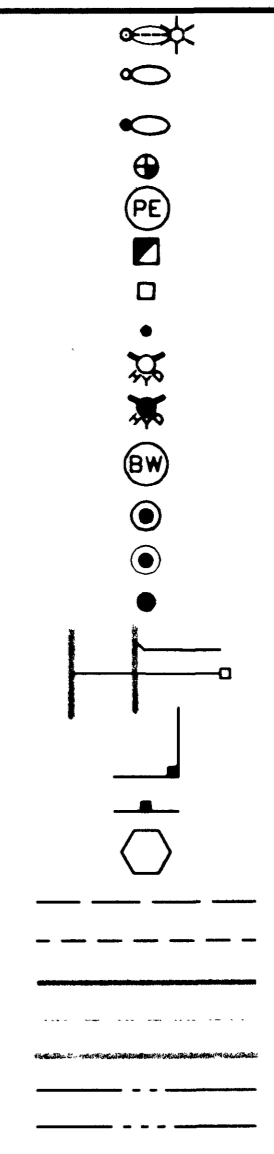

**KEY MAP**

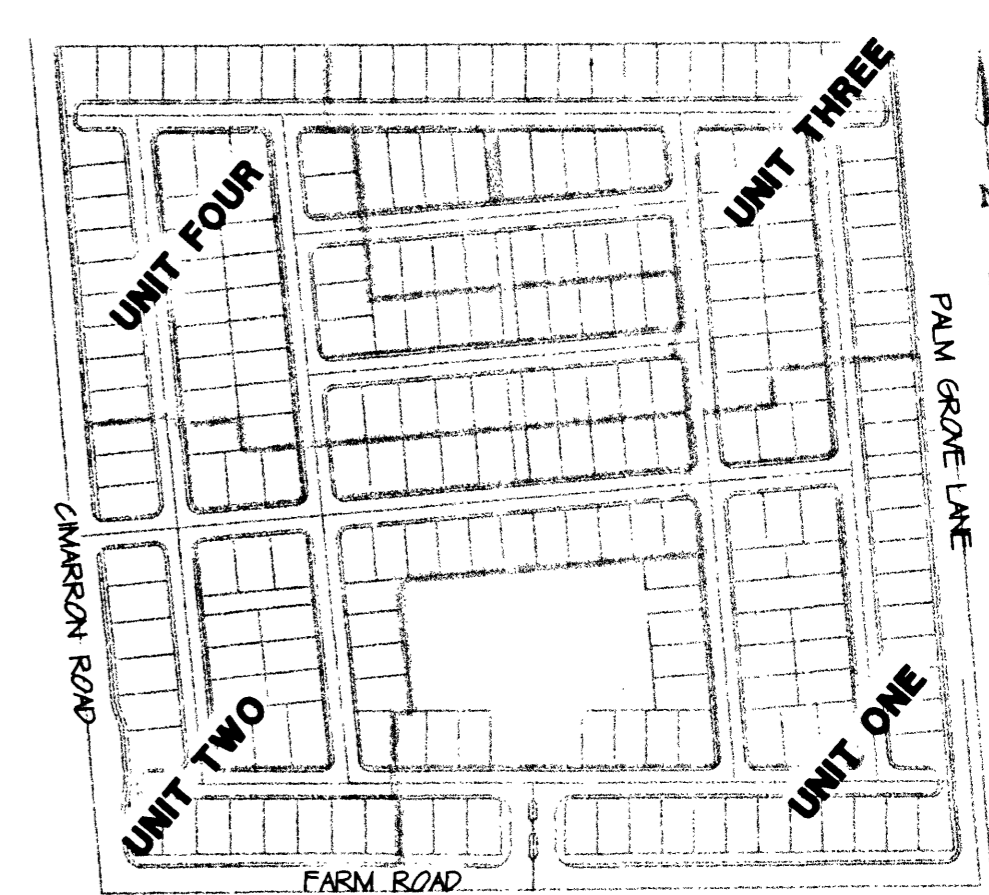

**APPROVAL BLOCK**

CITY MARSHAL *[Signature]* 12.14.01 DATE

SOUTHWEST GAS *[Signature]* 12.14.01 DATE

NEVADA POWER COMPANY *[Signature]* 1-18-02 DATE

SPRINT *[Signature]* 1/19/02 DATE

**NOTICE!**

EXISTING UTILITIES ARE SHOWN ON PLANS FOR THE CONVENIENCE OF THE CONTRACTOR ONLY. THE CONTRACTOR IS RESPONSIBLE FOR THE PROTECTION OF ALL UTILITIES. THE ENGINEER BEARS NO RESPONSIBILITY FOR UTILITIES NOT SHOWN OR SHOWN INCORRECTLY.

**Call BEFORE YOU Dig**

1-800-227-2600 UNDERGROUND SERVICE (USA)

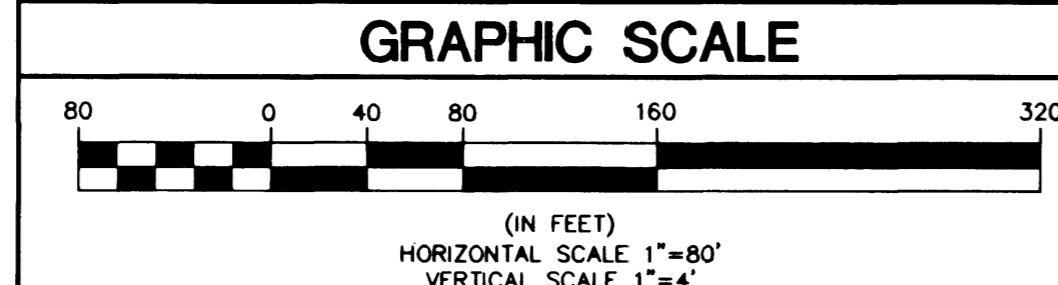

**BASIS OF BEARINGS**

THE BASIS OF BEARINGS FOR THIS SURVEY IS THE EAST LINE OF THE NORTHEAST ONE-QUARTER OF SECTION 16, TOWNSHIP 19 SOUTH, RANGE 60 EAST, M.D.M. WHICH BEARS NORTH 00°19'37" EAST AS SHOWN IN THE OFFICE OF THE CLARK COUNTY, NEVADA RECORDER IN BOOK 79 OF PLATS ON PAGE 50.

**BENCHMARK**

CITY OF LAS VEGAS BENCHMARK NO. 5 STATION 1LV90-16NW6 USC AND GS BM # U169

764.7181 METERS (NAVD 88)

764.7181 x (0.9337/1.200) = 2508.913 FEET (NAVD 88)

NEVADA POWER COMPANY ACKNOWLEDGES THAT WE HAVE RECEIVED YOUR PLANS AND WILL PROVIDE SERVICE TO ALL ELECTRICAL NEEDS ASSOCIATED WITH THIS PROJECT. NEVADA POWER COMPANY RESERVES THE RIGHT TO ADDRESS ANY EXISTING OR FUTURE CONFLICTS ONCE THE FINAL DESIGN IS COMPLETED. THE NEW SERVICE AND THE RESOLUTION OF ANY CONFLICTS WILL BE ACCOMPLISHED PURSUANT TO THE NEVADA PUBLIC UTILITY COMMISSION'S RULES AND REGULATIONS.

FILE NAME: 921102IMP.dwg  
VIEW NAME: 3MU1

40335

**CARINA CORPORATION**  
2880 BUSINESS PARK COURT, SUITE 210  
LAS VEGAS, NEVADA 89128  
(702) 228-6376

**ALPHA & ENGINEERING COMPANY**  
50 So. Jones #202, Las Vegas, NV 89107  
Telephone: (702) 877-1300

**MASTER UTILITY AND TRAFFIC PLAN**  
**LAMPLIGHT VILLAGE AT CENTENNIAL SPRINGS**  
**UNIT 3**

SHEET 3MU1 OF 13 SHEETS  
DRAWING NO. 307Y-4642-3

REVISION

DATE	BY
12.14.01	
12.14.01	
12.14.01	