

PROFILE

SCALE: HORIZ. 1" = 30'
VERT. 1" = 3'

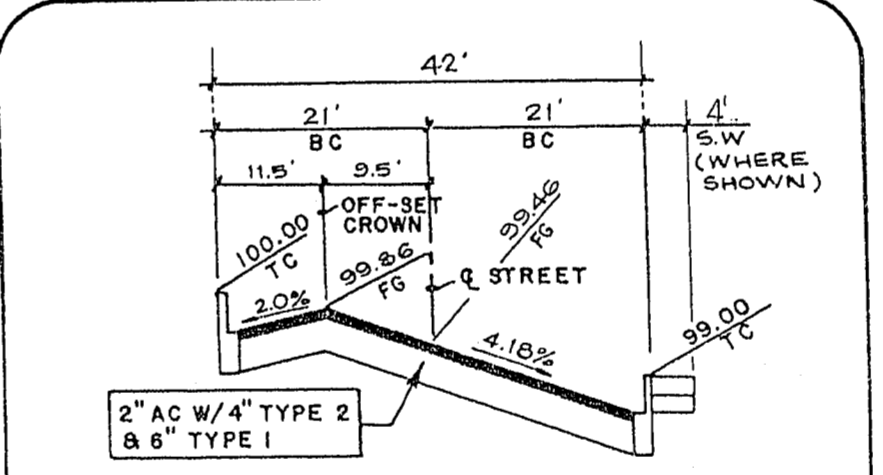
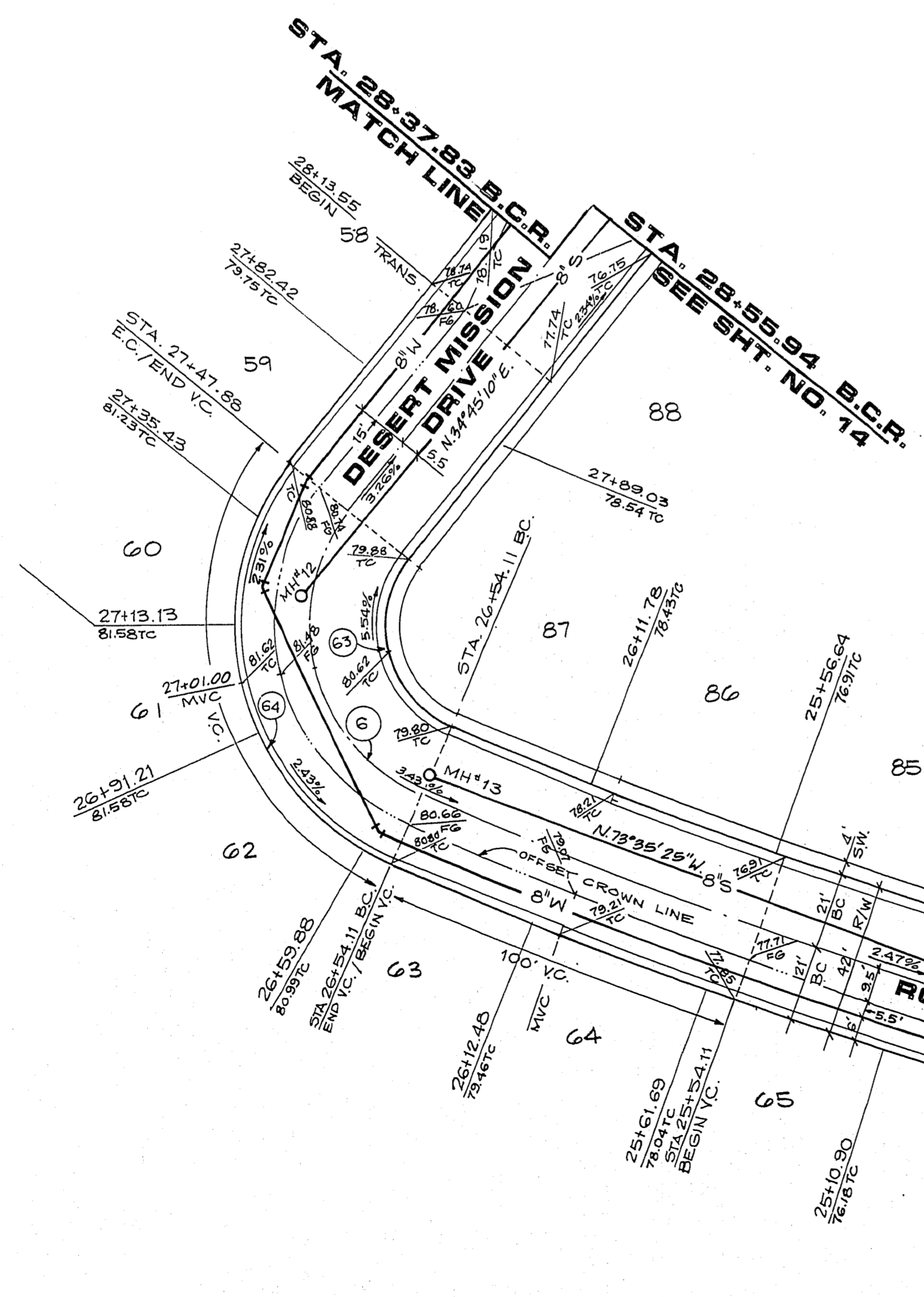

NOTES:

1. STRUCTURAL SECTION OF STREET TO CONFORM TO C.L.V. STANDARD DRAWINGS.
2. NATIVE MATERIAL MAY BE USED IN LIEU OF TYPE 1 WHEN PROCESSED FOR APPROVAL IN ACCORDANCE WITH CITY OF LAS VEGAS STATEMENT OF POLICY DATED 07/25/64.

STREET SECTION
ROLLING RIDGE LANE

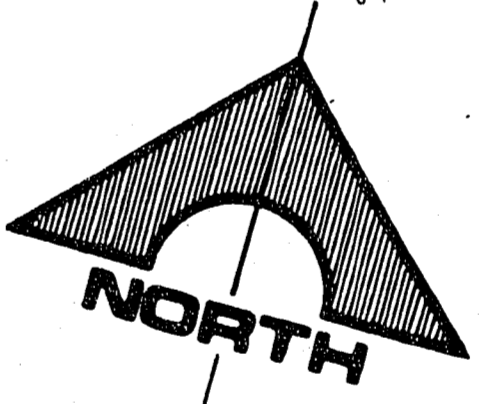

SCALE: 1" = 30'

CURVE	DELTA	RADIUS	LENGTH	TANGENT
6.	105° 20' 38"	51.00'	93.77'	66.88'
7.	09° 56' 55"	488.50'	84.82'	42.52'
8.	105° 20' 38"	30.00'	55.16'	32.34'
9.	105° 20' 38"	72.00'	133.38'	84.45'
10.	09° 56' 55"	467.50'	81.17'	40.69'
11.	09° 56' 55"	508.50'	86.47'	44.35'
12.	13° 26' 41"	1441.50'	338.26'	169.91'
13.	13° 26' 41"	1462.50'	343.18'	172.38'
14.	13° 26' 41"	1483.50'	348.11'	174.86'

B.C.R. & BEGIN TRANS.
STA. 21+83.91 MATCH LINE
SEE SHT. NO. 12

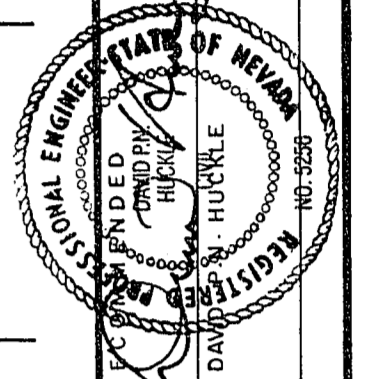

G.C. WALLACE, INC.
Engineering/Architecture

155 SOUTH RAINBOW BLVD. LAS VEGAS, NEVADA 89102

WATT NEVADA, INC.
LAS COLINAS
ROLLING RIDGE LANE & DESERT MISSION DRIVE