

JOB NO. 729.0000

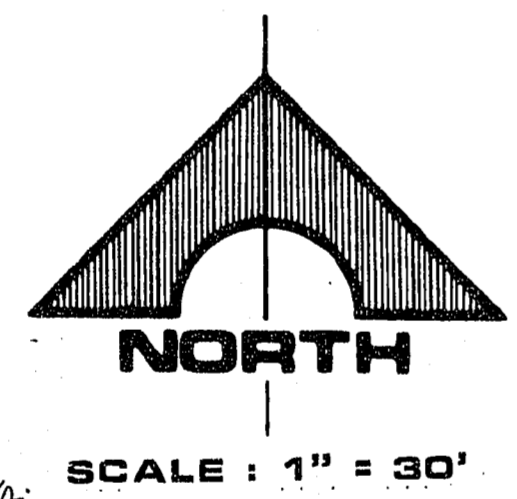

**PROFILE**  
SCALE: HORIZ. 1" = 30'  
SCALE: VERT. 1" = 3'

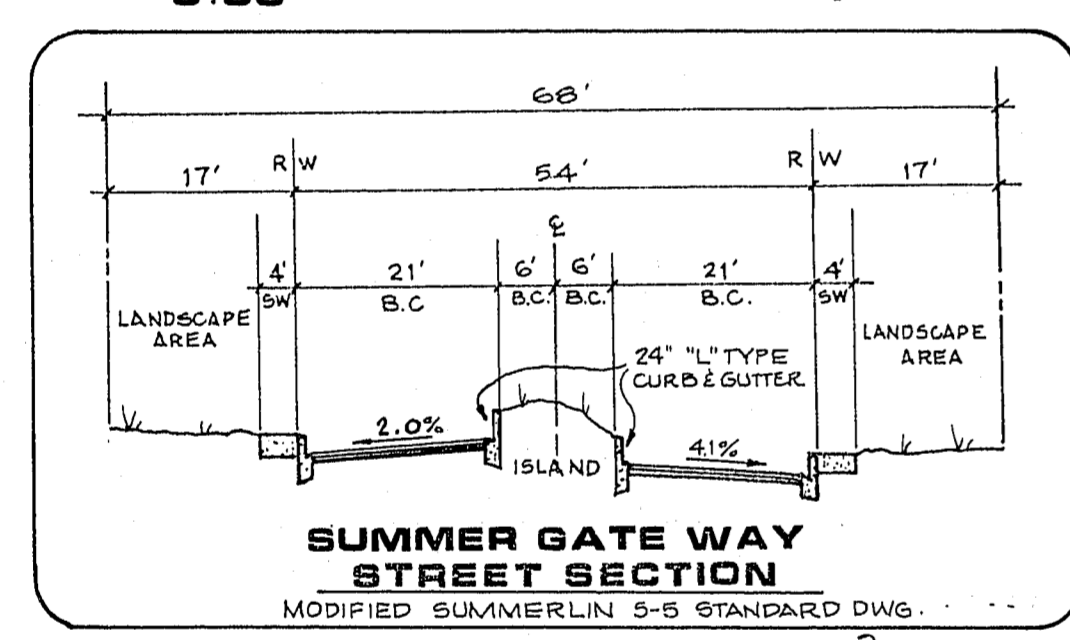
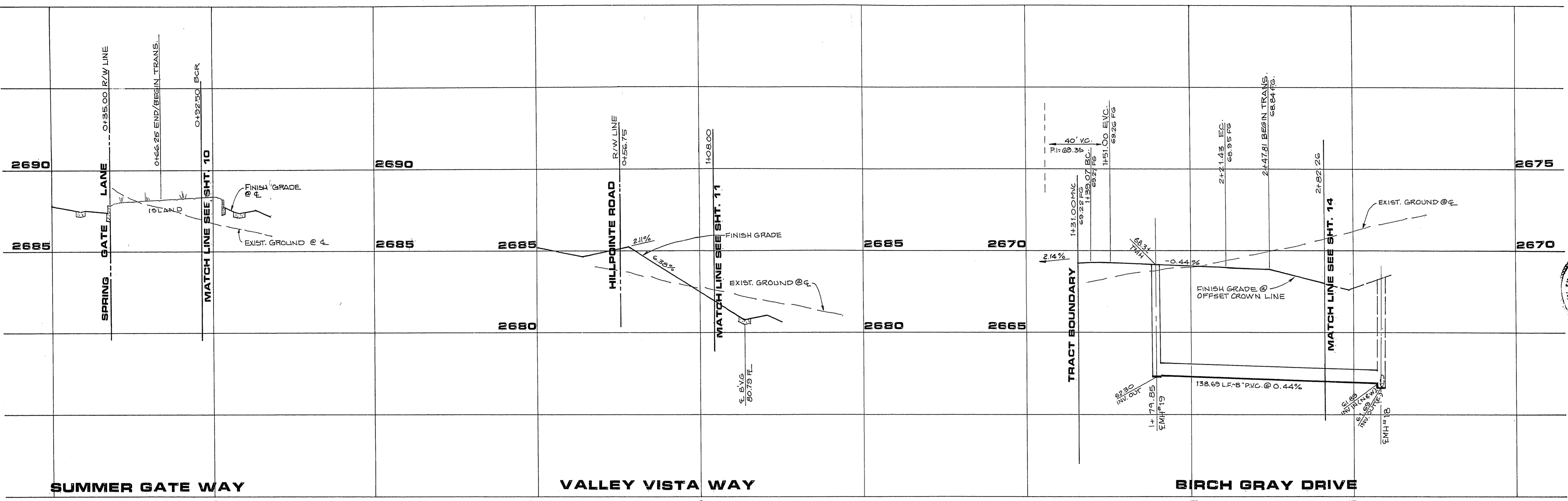
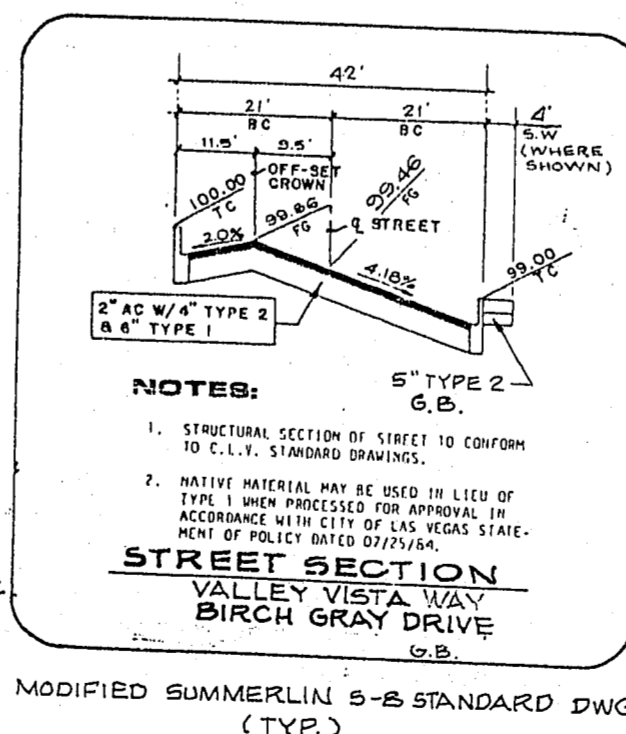
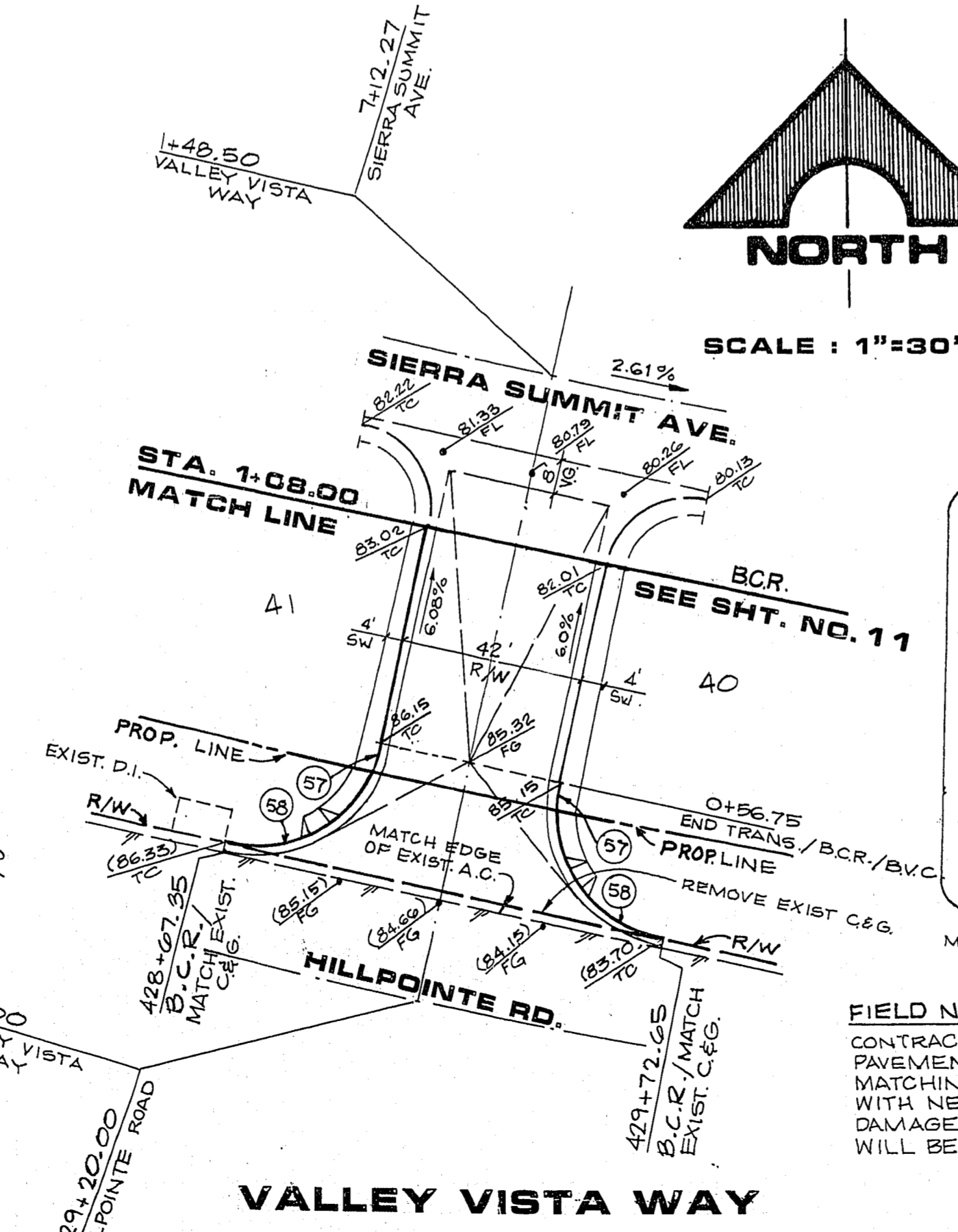
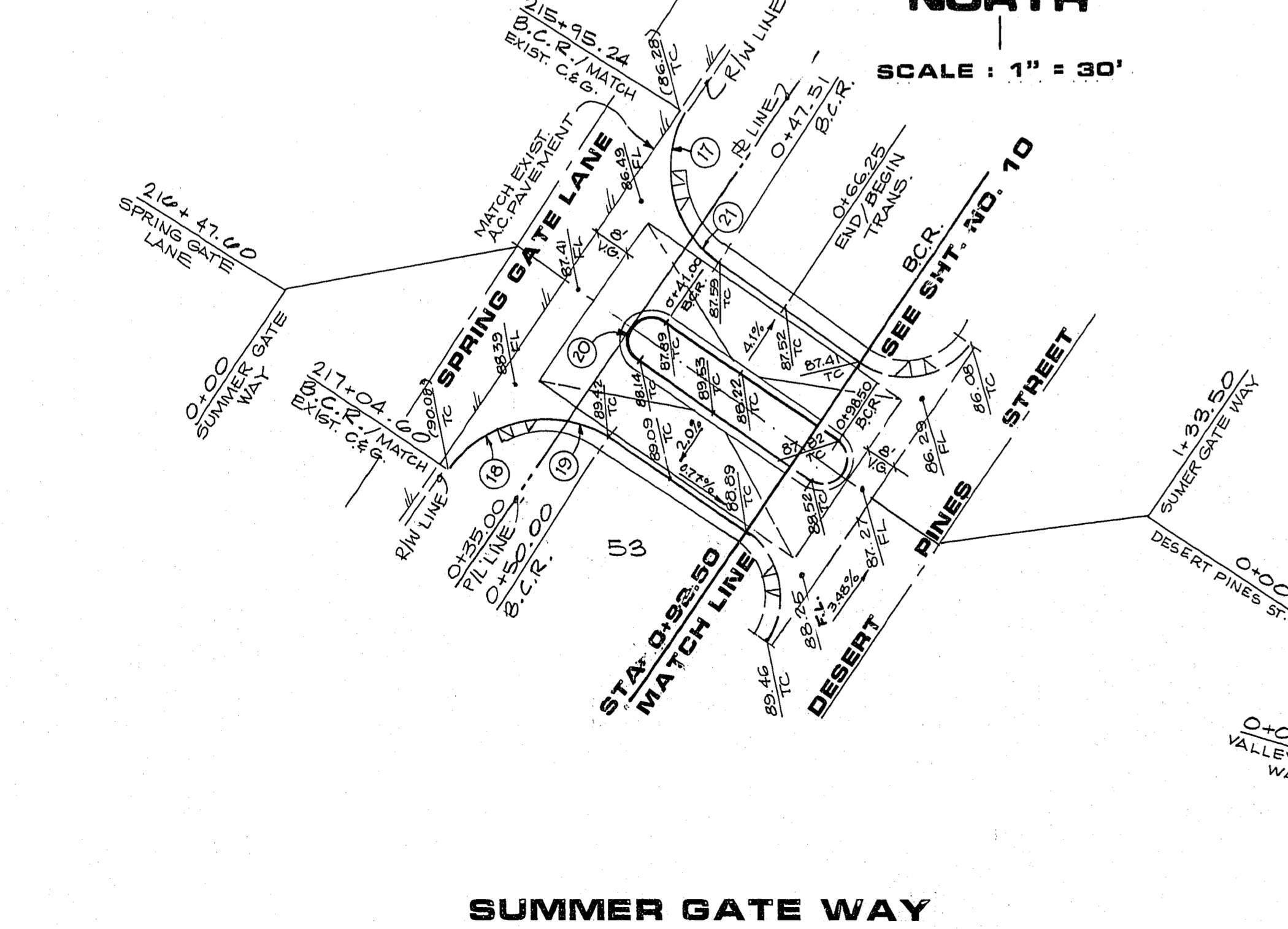
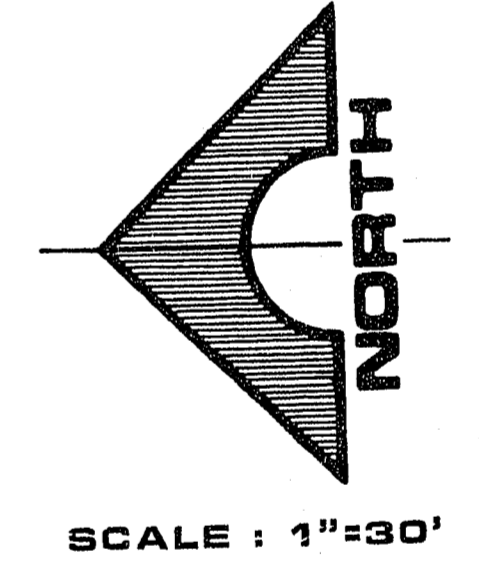
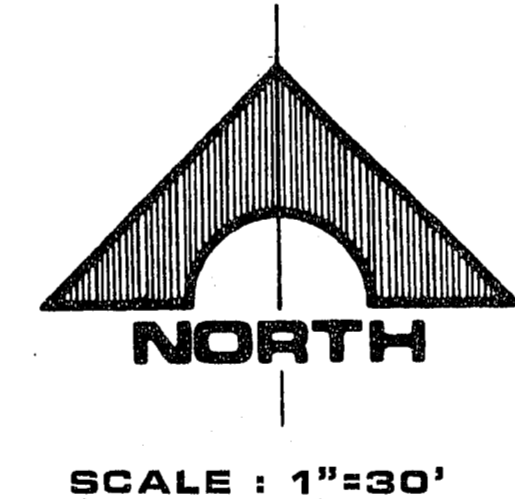

**FIELD NOTE:**  
CONTRACTOR IS TO PROTECT EXISTING PAVEMENT FROM DAMAGE, WHEN MATCHING TO EXISTING PAVEMENT WITH NEW A.C. PAVEMENT. ALL DAMAGES TO EXISTING PAVEMENT WILL BE REPAIRED BY CONTRACTOR.

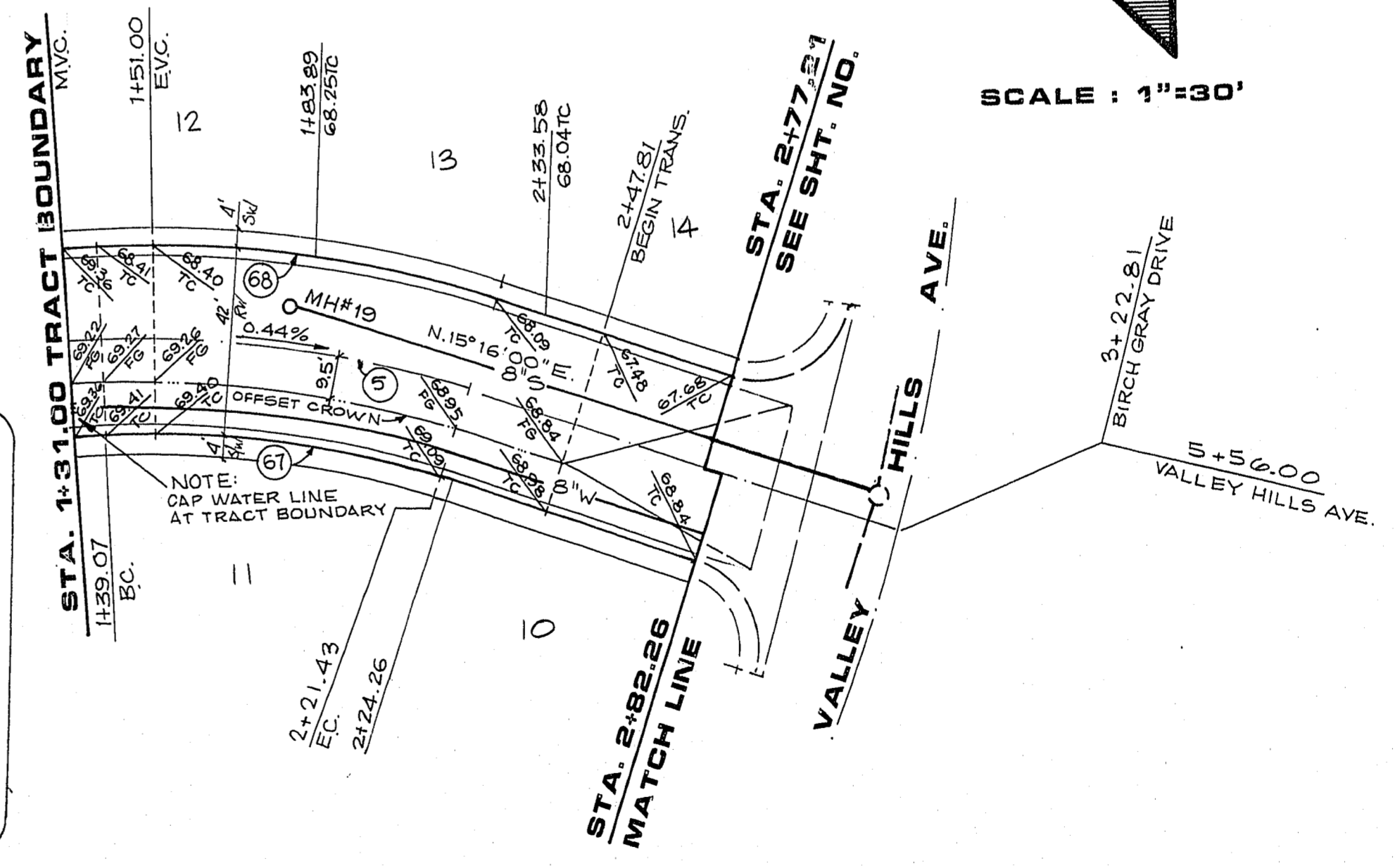

**BIRCH GRAY DRIVE BCR CURVE DATA**

CURVE	DELTA	RADIUS	LENGTH	TANGENT
5.	21° 21' 06"	221.00'	82.36'	41.66'
17.	58° 39' 02"	30.00'	30.72'	16.86'
18.	60° 00' 00"	30.00'	31.42'	17.32'
19.	30° 00' 00"	30.00'	15.71'	8.04'
20.	180° 00' 00"	6.00'	18.85'	-
21.	25° 58' 08"	30.00'	13.58'	6.91'
57.	12° 43' 48"	30.00'	6.67'	3.35'
58.	78° 56' 44"	30.00'	41.34'	24.71'
67.	21° 21' 06"	200.00'	74.53'	37.70'
68.	21° 21' 06"	242.00'	90.18'	45.62'

REVISIONS

REV	DATE	DESCRIPTION
01	03/14/19	DATE
02	03/14/19	DATE

REC'D IN DEPT. OF PUBLIC WORKS

6256  
P.L.E. NO.

1555 SOUTH RAINBOW BLVD. LAS VEGAS, NEVADA 89102

**G.C. WALLACE, INC.**  
Engineering/Architecture

WATT NEVADA, INC.  
LAS COLINAS  
**SUMMER GATE WAY, VALLEY VISTA WAY & BIRCH GRAY DRIVE**

SHEET **9**  
OF 19 SHEETS